

2026 170th

Beeton & District
Agricultural Society

Fall Fair

Friday, September 18
Saturday, September 19
Sunday, September 20

170 Years of Harvest Roots



**Sunday: Demolition Derby
& Classic Car, Truck,
Antique Tractor
& Motorcycle Show**

www.beetonfair.com
beetonfair@gmail.com
905-729-2225

President: John Rutten 905-801-5168



Admission

- Friday Night:** \$15.00 from 5:00 p.m. to 9:00 p.m.
then
 \$10.00 from 9:00 p.m. to 11:00 p.m.
- Saturday:** \$20.00 until 6:00 p.m.
 \$10.00 for seniors
then
 \$10.00 from 6:00 p.m. to 10:00 p.m.
- Sunday:** \$15.00 all day (*No senior discount*)
Fair admission includes access to amusements and rides

Weekend pass: \$35.00 per person

Family pass: \$50.00 for a family of 4
 (2 adults, 2 children) per day

Beeton Fall Fair Privacy Act

Any information collected by the Beeton & District Agricultural Society regarding members, exhibitors, commercial exhibitors, sponsors, directors and any other persons related directly to the business of the Beeton & District Agricultural Society and the Beeton Fall Fair, will be solely used for the purpose of promotion of the Beeton & District Agricultural Society and the Beeton Fall Fair and for the maintenance of their files and data base. Any member, exhibitor, sponsor or director realizes that when they agree to take part in the Beeton & District Agricultural Society and the Beeton Fall Fair, that their names may be published for these reasons only. None of this information will be sold or transferred to any outside party for any reason.

Entry Form

Your entry form is located in the center of the book. Pull it out, fill it in and drop it off at the Fair Office, or bring it with you when you enter your exhibits on Thursday, September 17 or Friday, September 18.

Disclaimer: Some of the information provided in this book may have changed since publication.

Beeton & District Agricultural Society
 P.O. Box 209, Beeton, Ontario L0G 1A0

www.beetonfair.com
 beetonfair@gmail.com



President's Message

It is an honour to welcome you to our 170th Beeton Fall Fair. It's an incredible mile stone that's hard to wrap your head around. For 170 years Beeton & District Agricultural Society has gathered each autumn to celebrate the harvest, showcase local talent and keep traditions alive.

This Fair is so much more than rides and prize winning pies. It's the farmers who rise at dawn, the 4H clubs who spend months caring for livestock, the bakers spending hours in their kitchens, the artisans and the hard working volunteers who pour their hearts into every aspect of this Fair. It's friends and neighbors, families making memories and new faces feeling instantly welcomed into our growing community.

Reaching 170 years means we've weathered a lot together over the passing years, like tough seasons, changing times and everything in between. What hasn't changed is the spirit of our community, our hard work and our pride in what we grow and create right here.

I offer a huge heartfelt thank you to all of our volunteers, sponsors, exhibitors and everyone who walks through those gates to our Beeton Fall Fair. Your energy and devotion is what keeps this Fair going year after year.

I hope everyone enjoys each day at our Fair, the time they spend there together and the memories they create. Let's make this 170th Fair one for the books, to remember for years to come.

This years theme is "**170 Years of Harvest Roots.**"

Thank you everyone.

Sincerely
John Rutten, President
 Beeton & District Agricultural Society



Beeton & District Agricultural Society
 P.O. Box 209, Beeton, Ontario L0G 1A0

www.beetonFair.com
 beetonFair@gmail.com

The Directors of The Beeton & District Agricultural Society would like to thank all those who contributed to our Fall Fair, making it a long lasting tradition in our community. **170 years!**

Fair Director's Duties

Vendors	Paul Rizza 905-909-8686
Entertainment	Sherry Cheetham 905-801-8163
Classic Car Show	Anthony Bartucci 905-806-5972
Parade	Bob Lisk 905-729-5041
Livestock	Glenn Brethet 905-729-3095
4-H	Heather Brethet 905-960-1807
Set Up/Gates	John Rutten 905-801-5168
Food	Glenn Brethet 905-729-3095
Beer Garden	Doug Kowalinski 416-708-4001
Demolition Derby and Tractor Pull	Tom Middlebrook 905-868-0351
Homecraft	Michelle Woodward 905-909-7238

Executive for 2026

President	John Rutten 905-801-5168
Past President	Roger Findlay 905-460-6949
1st Vice President	Doug Kowalinski 416-708-4001
2nd Vice President	Heather Brethet 905-960-1807
Homecraft President	Michelle Woodward 905-909-7238
Secretary	Ingrid McNeill 905-729-2225
Treasurer	Beth Wink 647-209-2593 bag.treas@gmail.com

Directors for 2026

Anthony Bartucci	Catherine Dowdell	Sue Morton
Glenn Brethet	Doug Kowalinski	Paul Rizza
Heather Brethet	Bob Lisk	John Rutten
Sherry Cheetham	R.J. Mayberry	Michelle Woodward
Deanna Dove	Tom Middlebrook	

Honourary Directors for 2026

M.P.	Scot Davidson
M.P.P.	Brian Saunderson
Warden of Simcoe County	Basil Clarke
Mayor of New Tecumseth	Richard Norcross
Mayor of Bradford West Gwillimbury	James Leduc
Mayor of Adjala Tosoronto	Scott W. Anderson

Associate Members for 2026

Alannah Adamson	Susie Good	Sue Morton
Brandon Adamson	David Holland	Brian Newbigging
Benjamin Aleman	Tammy Houde	Elsie Newbigging
Napoleon Aleman	Tom Jackson	Fred Nicholl
Gustavo Almeida	Caleb James	Paula Nicholl
Scott Archibald	Marty James	Richard Norcross
Evan Bailey	Sydney Keenan	Robin Norcross
Janine Bailey	Barbara Kowalinski	Elizabeth Parkinson
Margaret Barham	Doug Kowalinski	Kim Peters
Anthony Bartucci	Eric Kowalinski	Scott Peters
Bill Blackburn	Michael Kowalinski	Alison Preiss
Dominic Bonello	Nadia Landry	Janice Preiss
Nicholas Bonello	Maria Lieggio	Richard Preiss
Daniel Boucher	Bob Lisk	Celeste Rizza
Valerie Boucher	Jamie Lisk	Paul Rizza
Glenn Brethet	Scott Lisk	John Rutten
Heather Brethet	Karen Lopez	Alan Scott
Lori Brethet	Helen Mabee	Sue Ellen Scott
Nikki Brethet	Lori Mason	Samantha Sinclair
Paige Brethet	Steve Mason	Donna Somers
Sarah Brethet	R.J. Mayberry	Tom Somers
Scott Brethet	Jessica Mayer	Becky Slaughter
Pamela Burt	Joseph Mayer	Adam Stewart
Robyn Caruana	Mike McCarren	Julee Stewart
Trevor Caruana	Veronica McCarren	Steve Stewart
Sherry Cheetham	Tara McGinty	Cassidy Stroud
Nancy Jean Clubine-Lisk	Janice McInnis	Alex Sutherland
Judy Cochrane	Debbie McKnight	Callie Tomlinson
Andrew Colwell	Shawn McLarnon	Mitchell Tomlinson
Harvey Cook	Amber McLenaghan	Janet Townsend
Raymond Culliton	Kristi McLenaghan	Kevin Watt
Laura Daniel	Michael McLenaghan	Sherry Watt
Kathy Deakin	Rebecca McLenaghan	Colton Williams
Michael Deakin	Bill McPhail	Garry Williams
Bonnie Den Haan	Rebecca Medcof	Karen Williams
John Den Haan	Terry Meginnis	Paige Williams
Dale Dever	Curtis Middlebrook	Ronda Williams
Jennifer Dever	Joan Middlebrook	Sterling Williams
Catherine Dowdell	Tom Middlebrook	Beth Wink
Deanna Dove	Bob Milligan	Phyllis Woodrow
Jodie Farrell-James	Margaret Milligan	Cole Woodward
Lauren Farrell-James	Mark Milligan	Jason Woodward
Roger Findlay	Nancy Milligan	Michelle Woodward
Tim Garrett	Pamela-Jean Mitchell	Marie Yapp
Tirzah Gillard	Scott Mitchell	Steve Yapp
Regis Gionet	Bradey Monahan	Vanessa Young
Brian Good	Jamie Morton	

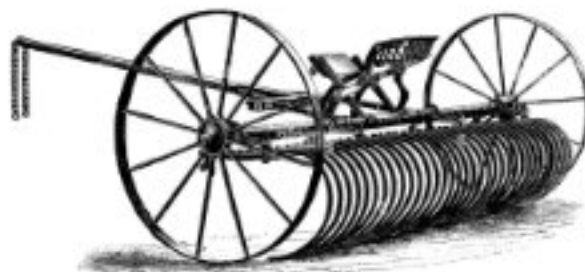

Past Presidents

Frank Wilcox*	1922-1940	Bill Lewis	1985-1986
Dr. S.R. McKelvey*	1941-1946	Earl Woodrow*	1987-1988
William Westlake*	1947-1949	Stewart Calhoun*	1989-1990
Earl Hammell*	1950-1951	Jim Milligan*	1991-1992
George Lisk*	1952-1953	Karl Sorensen*	1993-1994
Erwin Letts*	1954-1955	Mel Mitchell*	1995-1996
Wallace Hayes*	1956-1957	R.J. Mayberry	1997-1998
Ted Dale*	1957-1958	John Rutten Jr.	1999-2000
George McCague*	1959-1960	Mike Demianiuk	2001-2002
William McKay*	1961-1962	Brian Jebb	2003-2004
Gordon Brethet*	1963-1964	Valerie Hawton-Boucher	2005-2006
Jack Mason*	1965-1966	Scott Mitchell	2007-2008
Elgin Rutledge*	1967-1968	Bob Lisk	2009-2010
Gar Hall*	1969-1970	Tom Middlebrook	2011-2012
Reaford Long*	1971-1972	R.J. Mayberry	2013-2014
Bruce McQuarrie*	1973-1974	John Rutten Jr.	2015-2016
Grenville McCague*	1975-1976	Laura Daniel	2017-2018
Fred Parsons*	1977-1978	Glenn Brethet	2019-2022
Chester Sledz*	1979-1980	Roger Findlay	2023-2024
Ron Lisk*	1981-1982	John Rutten Jr.	2025-2026
Irvin Watson*	1983-1984		

* Deceased

Homecraft Past Presidents

Josephine Letts*	1956-1958	Mary Lisk	1983-1984
Ada Watson*	1959-1960	Mary Walsh*	1985-1987
Nora McKay*	1961-1962	Gertie Woodrow*	1988-1990
Clara Watson*	1963-1964	Ruth McQuarrie*	1991-1992
June Mason*	1965-1966	Anne Sorensen*	1993-1994
Elva Long*	1967-1968	Mary Artymko	1995
Ada Watson*	1969-1970	Lori (Lisk) Cook*	1996-1997
Jean Letts*	1971-1972	Carrie Rutten	1997-1999
Ruth McQuarrie*	1973-1974	Sophie Demianiuk	2000-2002
Vera McCague*	1975-1976	Mary Artymko	2003-2006
Verona Rutledge	1977-1978	Jennifer Dever	2013-2021
Jean Gibson*	1979-1980	Michelle Woodward	2022-2026
Dorothy Dale	1981-1982		

* Deceased

In Memoriam

It is with a deep sense of loss and regret that we continue to recognize our deceased members and friends of the Beeton & District Agricultural Society.



Homecraft President for 2026

President: Michelle Woodward 905-909-7238

On behalf of the Homecraft Committee, I am proud to invite you to celebrate this remarkable 170 year milestone with us. This year's theme, **170 years of Harvest Roots**, honours the rich agricultural heritage and strong community spirit that have shaped our Fair for generations.

The Homecraft Division continues to be a cornerstone of the Fair, showcasing the incredible talents and traditions of our exhibitors. From baking and preserves to quilting, crafts, and photography, each entry reflects the care, creativity, and skills that have been passed down through the years—truly rooted in our shared history.

Reaching 170 years is an achievement made possible by the dedication of many. I would like to extend my sincere thanks to our volunteers, judges, sponsors and exhibitors, past and present. Your passion and commitment ensure that the Homecraft traditions remain vibrant and meaningful for future generations.

To our exhibitors, thank you for sharing your talents and being part of this special celebration. To our visitors, we encourage you to explore the displays and appreciate the hard work and creativity that continue to define our Fair.

We hope you enjoy the exhibits and all the festivities at the 170th Beeton Fall Fair. Here's to honouring our roots and celebrating our community!

Warmest regards,
Michelle Woodward, Homecraft President
Beeton & District Agricultural Society



Homecraft Convenors for 2026

Pg	Section	Class	Convenor	Phone
8	Plants & Flowers	26	Jamie Lisk	905-801-8069
10	Culinary Arts	27	Elizabeth Parkinson	416-729-3990
12	Bottled Goods	28	Jodie James	705-790-0817
14	Needlecraft	29	Deanna Dove	647-207-6390
20	Handcrafts	30	Janice Preiss	905-729-3198
22	Senior Citizens	31	Pamela Burt	705 440 8337
23	Junior/Youth	32	Pamela Burt	705 440 8337
25	Special Needs	33	Michelle Woodward	905-909-7238
26	Photography	34	Judy Cochrane	705-435-4950
28	Art	36	Rebecca Medcof	905-729-2738
30	Antiques	37	Cassidy Stroud	519-427-6158
36	Vegetables	38	Julee Stewart	416-951-3085
48	School	39	Catherine Dowdell	705-241-3849
38	Grain, Hay, Seed	41	Glenn Brethet	905-729-5002

2026 Homecraft Division Judging Standards

*PLEASE KEEP THIS PRIZE LIST. NO OTHER WILL BE SENT THIS YEAR. THIS IS OUR COMPLETE LIST.

Foods (Baked Goods)

- 25 General appearance
- 25 Texture
- 50 Flavour

Clothing

- 25 Design, colour, material
- 50 Workmanship judged from outside the garment
- 25 Workmanship judged from inside the garment

Quilts

- 25 General appearance & design

20 Texture

55 Workmanship

Exhibits

- 20 General appearance
- 25 Power to attract and hold attention
- 40 Message
- 15 Quality of materials

Handcrafts

- 15 General appearance
- 15 Creative design
- 20 Colour and materials
- 50 Workmanship



- 1 There will be NO exhibitor's fee in any class. EVERY EXHIBITOR will pay admission at the gate.
- 2 All entries must be arranged for judging Thursday, September 17, between 7:00 - 9:00 p.m., and between 8:00 - 11:30 a.m., Friday, September 18. Hall will be closed at 11:30 a.m. Judging commences at 12:30 p.m. Exhibitors are responsible for their entries being placed in the right class prior to judging.
- 3 All exhibits must be the work of the exhibitor. The same exhibit may be shown only twice before being disqualified.
- 4 Exhibitors are allowed only one entry in each section.
- 5 Men and women exhibitors are welcome in all classes, unless specified.
- 6 All soiled, defaced or old work will not be judged or displayed. If entries are not worthy of a prize, no prize will be given. The judge's decision will be final.
- 7 No exhibits may be removed from the hall until 5:00 p.m. on Saturday, September 19, 2026.
- 8 The Directors or Society will not be responsible for goods broken or lost, but will render every possible assistance toward recovery.
- 9 New Exhibitor is anyone who has not shown in 2024 or 2025. Mark your tag "NEW EXHIBITOR" on the front.
- 10 Please note special rules of each class.
- 11 "Homecraft Award" will be awarded to the exhibitor accumulating the highest number of points in the following sections of Homecraft Division: Plants & Flowers, Culinary Arts, Bottled Goods, Needlecraft, Handcrafts, Photography and Art. The exhibitor must have won a prize in at least two different classes. Points accumulated in Seniors, Juniors, Special Needs, Antiques and Vegetables do not count towards the trophy.
- 12 Placing in specials does not count in the point system. Point system used to decide winners will be: First - 3 points; Second - 2 points; Third - 1 point.
- 13 An Organization or Society may exhibit by obtaining an exhibitor number, filling in the entry form and signing the Hold Harmless Agreement.
- 14 For more information, entry tickets or an entry form, please go to a New Tecumseth Library branch.
- 15 Exhibitors winning any specials are to pick up the prize from the convenor, on Saturday, September 19, from 5:00 - 6:00 p.m., or from the Fair Office on Sunday, September 20, from 10:00 a.m. - noon. The Fair Office is located in the Kate Aitken Building (Rotary Hall).
- 16 Should it be necessary, the Beeton & District Agricultural Society reserves the right to substitute a prize for another of approximately the same value. Any Inquiries regarding sponsor prizes should be directed to the President.

Convenor: Jamie Lisk 905-801-8069**RULES**

- 1 All flowers in section 1-28 must be grown by exhibitor.
- 2 Arrangements, not necessary to be grown by exhibitor.
- 3 All plants must be at least 3 months old, one plant per pot unless otherwise specified.
- 4 Exhibitors to supply own container.
- 5 Count blooms carefully, no more, no less. Buds showing colour count as blooms.
- 6 Let's see plants larger than the pots.
- 7 Be a neat and tidy exhibitor.
- 8 Cut flowers **must be shown with own foliage**.
- 9 Height of arrangement should be at least 1 ½ times the size of the container.
- 10 No artificial flowers, artificial plants, nor luster spray to be used.
- 11 Tag to be placed at front of arrangement.
- 12 New exhibitor or anyone who did not show in 2024 or 2025, mark tag "NEW EXHIBITOR" on the front.
- 13 All other rules of Homecraft Division apply.
- 14 For more information on flowers and plants, see publication #34 "Horticulture Judging Standards" from OMAFRA.
- 15 Container not to exceed 12" top (does not apply to arrangements).

SECTION: CUT FLOWERS**Prizes for section 1-28: 1ST: \$4 2ND: \$3.50 3RD: \$3**

- 1 Asters - 5 stems
- 2 Marigolds - any variety, 5 stems
- 3 Hosta - small, any variety, 3 leaves
- 4 Hosta - largest, any variety, 1 leaf
- 5 Sedum - Autumn Joy, 1 stem
- 6 Dahlia - common variety, one colour or mixed colour, 3 stems
- 7 Dahlia - decorative, any colour, 1 stem
- 8 Dahlia - largest, 1 stem
- 9 Hydrangea - any variety, 1 stem
- 10 Salvia - 3 stems, any colour
- 11 Rudbeckia - 3 stems
- 12 Echinacea - any variety, 3 stems
- 13 Rose - 1 spray
- 14 Single Rose - floating in maximum 6" bowl
- 15 Rose - most fragrant
- 16 Snapdragon - tall, 3 stems
- 17 Amaranthus - 1 stem
- 18 Zinnia - 5 stems, mixed colour
- 19 Any other cut flower not listed above - 1 stem

SECTION: PLANTS

- 20 Sansevieria (Snake Plant) - max 10" diameter pot
- 21 Strawflower - any colour - max 10" diameter pot
- 22 Coleus - max 10" diameter pot
- 23 African Violet - in container
- 24 Cactus or Succulent - max 6" diameter pot
- 25 Any foliage houseplant - max 6" diameter pot
- 26 Potted Herb garden - 4 varieties
- 27 Orchid - max 6" in diameter pot
- 28 Begonia - maximum 10" in diameter pot

SECTION: ARRANGEMENTS**Prizes for section 29-35: 1ST: \$4. 2ND: \$3.50 3RD: \$3.**

- 29 "Pollinators Paradise", a bee and butterfly friendly arrangement.
- 30 "Mini Magic", a miniature design using all dry materials, not to exceed 5" in any direction. Prize: donated by the Cooper family in memory of Deborah Cooper.
- 31 "Last Blast", a design of your choice using only flowers and foliage from your garden.
- 32 "Let's Be Thankful", centerpiece, not to exceed 8" high and 16" in length.
- 33 "Gone to Seed", a design using seed pods, bark, grasses etc.
- 34 "Happy New Year", a small design in a wine glass.
- 35 "Scents of the season", best smelling arrangement.

SECTION: SPECIALS - PLANTS & FLOWERS

- 36 Fair Theme - "**170 Years of Harvest Roots**" design of your choice. Prize: 1ST; \$20 2ND; \$15 3RD; \$10. Donated by the Beeton & District Agricultural Society.
- 37 "Fine Dining" arrangement for a formal dining room table, using fresh flowers. Prize: 1ST; \$20 2ND; \$10 3RD; \$5. Donated by the Beeton & District Agricultural Society.
- 38 "Here Comes The Bride" a white bouquet suitable for a wedding. Prize: 1ST; \$15 2ND; \$10. Donated by the Beeton & District Agricultural Society.
- 39 "Home Sweet Home" arrangement for a new home, maximum 12" in height and width. Prize: 1ST; \$20 2ND; \$10.
- 40 "Best of Class for Plants", section 20-28. Prize: \$15. Donated by the Beeton & District Agricultural Society.
- 41 "Best Flower Arrangement", section 29-35. Prize: 1ST; \$25 2ND; \$15.
- 43 New Exhibitor (anyone who did not show in Class 26 in 2024 or 2025. Donated by Tec-We-Gwill Women's Institute.
- 42 "Best of Class for Cut Flowers", section 1-19. Prize: \$25. Donated by the Beeton & District Agricultural Society.
- 44 Exhibitor with most points in Class 26. Prize: \$20. Donated by the Beeton Horticultural Society

Convenor: Elizabeth Parkinson 416-729-3990

RULES

- 1 Absolutely no mixes or canned fillings.
- 2 Cakes: remove from pans; on sturdy cardboard 1" larger than the base of cake (unless otherwise specified); iced with any suitable homemade icing - no store bought.
- 3 Pie plates no larger than 9", may be smaller.
- 4 All muffins must have paper cups removed. Tea biscuits, buns, rolls, tarts, cookies, squares and candies **MUST be on a sturdy paper plate and placed in a clear plastic food storage bag.** No plastic wrap or tin foil.
- 5 Quick bread, approx. 4"x8", MUST be on a sturdy cardboard and placed in a clear plastic food storage bag.
- 6 Attach tag to plate, not plastic bag.
- 7 New exhibitor or anyone who did not show in the Culinary Arts Section in 2024 or 2025, mark tag "NEW EXHIBITOR" on the front.
- 8 All other rules of Homecraft Division apply.

SECTION: BREAD, MUFFINS AND TARTS

Prizes for section 1-18:

1ST: \$5 2ND: \$4 3RD: \$3

- 1 Muffins, plain banana, 4 on plate
- 2 Muffins, carrot, 4 on plate
- 3 Whole grain bran muffins, 4 on plate
- 4 Tea biscuits, with raisins, 4 on plate
- 5 Butter tarts with raisins, 4 on plate

SECTION: QUICK BREAD

- 6 Lemon loaf, ½ loaf, un-iced
- 7 Zucchini loaf, ½ loaf



SECTION: PIES, COOKIES AND SQUARES

- 8 Triple chocolate chip cookies, 5 on plate
- 9 Oatmeal cookies, 5 on plate
- 10 No bake cookies, 5 on plate
- 11 Chocolate iced brownies, 5 on plate
- 12 Date squares, 5 on plate
- 13 Lemon squares, 5 on plate
- 14 Any type of fudge, 5 on plate
- 15 Gingersnaps, 5 on plate
- 16 Cinnamon rolls, 4 on plate
- 17 Peach pie, double crust
- 18 Baked pie shell



SECTION: CULINARY SPECIALS

- 19 Homemade bread, white, entire crust. Prize: 1ST; \$10. Donated by the Beeton & District Agricultural Society.
- 20 Iced round chocolate cake. Prize: 1ST; \$25, 2ND; \$10. Donated by the Beeton & District Agricultural Society.
- 21 Favourite Recipe Baking Contest - Apple pie, double crust. Prize: 1ST; \$25, 2ND; \$10. Donated by the Beeton & District Agricultural Society.
- 22 Corn starch shortbread cookies, 5 on a plate. Prize: Butter prize. Donated by Alliston Creamery.
- 23 Coffee cake, no larger than 8" round or 8"x8" square. Prize: \$10. Donated by the Beeton & District Agricultural Society.
- 24 Decorated cup cakes, 4 on a plate. Prize: \$10. Donated by the Beeton & District Agricultural Society.
- 25 Best pumpkin cake, no larger than 8"x8" square or 8" round. Prize: \$15. Donated by the Beeton & District Agricultural Society.
- 26 Best Lunchbox Snack contest. Best family homemade cookies, squares or bars. Prize: \$25. Donated by the Beeton & District Agricultural Society.
- 27 Exhibitor with most points in class 27, sections 1-21. Prize: \$10. Donated by the Beeton & District Agricultural Society.

SECTION: SENIORS BAKING

For men and women over the age of 65

Prizes for section 28-31: 1ST: \$6 2ND: \$5 3RD: \$4

- 28 Tea biscuits, 4 on a plate
- 29 Bran muffins, 4 on a plate
- 30 Banana loaf, 1/2 loaf
- 31 Apple crumble, 8"x8" square



SECTION: JUNIOR BAKING

For ages 16 and under

Prizes for section 32-37: 1ST: \$5 2ND: \$4 3RD: \$3

- 32 Chocolate chip cookies, 4 on a plate
- 33 Peanut butter cookies, 4 on a plate
- 34 Chocolate brownies, not iced, no nuts, 4 on a plate
- 35 Cupcake decorated, theme - "170th Anniversary", 4 on a plate
- 36 Beginners Best White Bread Youth Contest. Prize: \$10
- 37 Best Lunch Box Snack (homemade squares or bars). Prize: \$10.00. Donated by the Beeton & District Agricultural Society.

SECTION: MEN ONLY BAKING (Old Tyme Tradition)

Prizes for section 38: 1ST: \$6 2ND: \$5 3RD: \$4
Home Hardware Gift Card

- 38 Chocolate chip cookies, 4 on a plate

SECTION: SPECIAL NEEDS BAKING

Prizes for section 39: 1ST: \$6 2ND: \$5 3RD: \$4

- 39 Decorated cupcakes, 3 on a plate, judged on appearance only

Convenor: Jodie James 705-790-0817

RULES

- 1 All entries must be attached to the jars (not to the lids), elastic bands preferred.
- 2 Entries may be shown in an appropriate sized jar, but there are no size restrictions.
- 3 Omit using paraffin or saran. Please use new lids.
- 4 All entries will be disqualified unless properly sealed.
- 5 New exhibitor or anyone who did not show in Class 28 in 2024 or 2025, mark tag "NEW EXHIBITOR" on the front.
- 6 All entries must be labeled with product name and date of preparation.
- 7 All entries must have been prepared within one year of judging date.
- 8 All other rules of Homecraft Division apply.

Prizes for section 1-17:

1ST: \$5 2ND: \$4 3RD: \$3

SECTION: JAM & JELLIES

- 1 Multi-berry jam
- 2 Strawberry jam
- 3 Raspberry jam
- 4 Blueberry jam
- 5 Pepper jelly - any variety
- 6 Peach jam
- 7 Sweet jam of your choice - not listed above (named)
- 8 Sweet jelly of your choice - not listed above (named)
- 9 Savory jam or jelly of choice (named)



SECTION: PICKLES & PRESERVES

- 10 Pickles, dill
- 11 Pickled beets
- 12 Chili sauce
- 13 Relish of your choice
- 14 Pickled vegetable or fruit of your choice - not listed above (named)
- 15 Preserved fruit of your choice - not listed above (named)
- 16 Salsa - mild
- 17 Pickles - Bread and Butter

SECTION: SPECIALS

- 18 Gift Basket - Must contain a collection of jam, relish, salsa or jelly, along with appropriate gifts (crackers, biscuit mix, tea etc.) Not to exceed \$20 value. Judges select winner based on creativity, quality of home canned product, perceived value and appropriateness of presentation. Prize: Rosette ribbon and \$20. Prize donated by Ron Lisk Culverts.
- 19 Best of Show Award - selected from all regular categories. 1ST prize \$30 plus rosette prize ribbon. Donated by the Beeton & District Agricultural Society.
- 20 Jam/Jelly Award - selected from all jam/jelly categories. 1ST prize \$20 plus rosette prize ribbon.
- 21 New Exhibitor (anyone who did not show in class 28 in 2024 or 2025) with most points. Prize donated by Alison Preiss.
- 22 Exhibitor with most points in class 28. Prize: \$15. Donated by the Beeton & District Agricultural Society.

SECTION: MAPLE SYRUP

Rules: Maple Syrup is to be in a small mason jar (1) pint or less, properly tagged. Please include variety of source where possible. Exhibitor is responsible for putting maple syrup in proper category.

Prizes for section 23-25: 1ST: \$5 2ND: \$4 3RD: \$3

Donated by the Beeton & District Agricultural Society

- 23 Maple Syrup - golden
- 24 Maple Syrup - amber
- 25 Maple Syrup - dark



SECTION: HONEY

Rules: All Honey is to be in a small mason jar (1) pint or less, properly tagged. Please include variety of source where possible. Exhibitor is responsible for putting honey in proper category.

Prizes for section 26-29:

1ST: \$6 2ND: \$4 3RD: \$3

Donated by the Beeton & District Agricultural Society

- 26 Canada No. 1 - Liquid Light Honey
- 27 Canada No. 1 - Liquid Golden Honey
- 28 Canada No. 1 - Liquid Amber Honey
- 29 Comb Honey - 1 piece, appropriately displayed

SECTION: EGGS

Rules: In Egg Class, judge will open 1 egg. All eggs must be clean, without obvious blemishes or cracks. Exhibitor may not enter more than one type of the same variety and colour.

Prizes for section 30-35: 1ST: \$4 2ND: \$3 3RD: \$2

Donated by the Beeton & District Agricultural Society

- 30 1 dozen brown eggs in a carton, show name of breed on entry tag
- 31 1 dozen white eggs in a carton, show name of breed on entry tag
- 32 Largest chicken egg, display in egg cup
- 33 Smallest chicken egg, display in egg cup
- 34 Any egg other than chicken
- 35 1 dozen multi-coloured eggs in carton

Convenor: Deanna Dove 647-207-6390

RULES

- 1 All exhibits must be the work of the exhibitor.
- 2 All needlework must include a swatch of fabric, yarn or floss used in the entry. If not included, item will be disqualified.
- 3 All articles may be shown only twice before being disqualified.
- 4 Judges decision is final.
- 5 No straight pins in work.
- 6 Judges will be instructed by the Convenors to disqualify all soiled, defaced or old work.
- 7 In case of no competition, the prize will be withheld unless the exhibit is worthy.
- 8 New exhibitor or anyone who did not show in Class 29 in 2024 or 2025, mark "NEW EXHIBITOR" on the front of entry tag.
- 9 All other rules of Homecraft Division apply.



SECTION: SEWING

Prizes for section 1-39: 1ST: \$6 2ND: \$5 3RD: \$4
ATTACH SWATCH OF FABRIC, UNLESS OTHERWISE STATED IN THIS SECTION

- 1 Sleepwear
- 2 Quilted cushion
- 3 Ladies small purse
- 4 Jacket, any technique
- 5 Dress
- 6 Vest - men's, ladies or child's
- 7 Barbie Doll dressed in outfit, any medium
- 8 **Special:** Exhibitor with most points, section 1-7
Prize: \$15



SECTION: CROCHET / KNITTING

- 9 Headgear and mitts, or scarf and mitts
- 10 Child's sweater - size 6 years or under
- 11 Child's sweater - size 7 to 12 years
- 12 Baby's sweater and bonnet set
- 13 Cape - adult size
- 14 Adult cardigan
- 15 Slippers - child's, ladie's or men's
- 16 Baby's blanket (no buttons or ribbons)
- 17 Knitted blanket - larger than baby
- 18 Knitted or crocheted toys
- 19 Doily - up to 12", mounted
- 20 Pet apparel
- 21 Tablecloth - any size
- 22 Knitted or crocheted dishcloth
- 23 Tea cozy - displayed on a tea pot
- 24 Crocheted afghan - approx 48" x 68"
- 25 **Special** - Exhibitor with most points, section 9-24
Prize: \$15.



SECTION: MISCELLANEOUS

- 26 Embroidered, other
- 27 One quilt block - named and mounted
- 28 Apron
- 29 Article of counted cross-stitch, not a picture
- 30 Counted cross-stitch picture
- 31 One pair of guest towels with counted cross-stitch design
- 32 Shopping bag
- 33 Cushion - any technique, not quilted
- 34 Casserole carrier with dish
- 35 Quilted table runner - hand quilted
- 36 Quilted table runner - machine quilted - no long arm
- 37 Quilted wallhanging - with hanging sleeve
- 38 Wallhanging, any technique - no quilted material used
- 39 Any item of pet apparel - not knitted or crocheted
- 40 **Special:** Exhibitor with most points, section 26-39
Prize: \$15. Donated by the Beeton & District Agricultural Society.

SECTION: QUILTING**RULES**

- 1 All quilts must be double bed size, at least 72" x 90", unless otherwise stated.
- 2 All quilts must be hand-quilted, unless otherwise stated.
- 3 If possible, label quilt with name of design for spectator benefit.
- 4 Remember: Quilts must include some swatches of fabric used in your entry.

**Prizes for section 41-48: 1ST: \$10 2ND: \$8 3RD: \$6
Donated by the Beeton & District Agricultural Society**

- 41 Lap quilt 36"x45"
- 42 My first quilt
- 43 Quilt, appliqued by machine, min 72"x90"
- 44 Bed quilt, pieced, machine quilted, min 72"x90"
- 45 Crib quilt
- 46 Any other quilted item
- 47 Bed quilt, hand quilted, min 72"x90"
- 48 Miniature quilt
- 49 **Special:** "Judy Smith Memorial Grand Champion Quilt" - Best quilt chosen from sections 42-43. Prize: \$20. Donated by the Beeton & District Agricultural Society.
- 50 Reserve Champion Quilt from sections 42-43. Prize: \$25 gift certificate. Donated by Bee Sew Busy.
- 51 New Exhibitor (anyone who did not show in class 29 in 2024 or 2025, with the most points. Prize: \$10. Donated by the Beeton & District Agricultural Society.
- 52 Exhibitor with most points in class 29. Prize: \$10. Donated by the Beeton & District Agricultural Society.

**HAND QUILTING COMPETITION****RULES**

- 1 Please review the General Competition Rules on page 7.
- 2 The quilt must be solely made and hand quilted by the exhibitor and exhibited and judged at a local Ontario Association of Agricultural Societies (OAAS) Fair to be eligible for this competition.
- 3 Quilts to be measured on the perimeter. Total perimeter measurement to be a minimum of 324 inches. Note that the quilt can be square, rectangular etc. All 4 sides must be measured to determine the perimeter measurement.
- 4 The quilting must be through all 3 layers (top, batting and back) and not be mounted on a frame. The quilt may have a sleeve attached to the back for the purpose of hanging the quilt.
- 5 The winning OAAS Hand Quilt will not be eligible to compete in any future OAAS Fair, District and/or Provincial competitions.
- 6 It is the exhibitor's responsibility to give credit to the original designer of the quilt pattern based on copyright rules.

DISTRICT COMPETITION

- 7 Each local Fair is entitled to send their Best of Show of all eligible hand quilts to the District competition.
- 8 If the Fair's Best of Show hand quilt has won at more than one Fair, the exhibitor must consider their own Agricultural Society as the one from which the quilt will be sent to the District meeting, otherwise it should be sent from the Agricultural Society nearest his/her home address. The other Fairs at which this quilt was entered and won, may enter their second best of show hand quilt into the District competition.
- 9 An exhibitor who wins more than one Best of Show title with different hand quilts at different Fairs is entitled to enter each winning quilt in the District competition.
- 10 If an exhibitor is exhibiting in more than one District, they are entitled to enter different winning quilts at different District competitions but cannot enter the same quilt at more than one District competition.
- 11 The OAAS will award a ribbon to exhibitors of winning hand quilts at each District competition.
- 12 A photo of the top three placed hand quilts at the District competition must accompany the "OAAS Championship Quilt Entry Form".

PROVINCIAL COMPETITION

- 13 A \$500 Grand Prize and rosette will be awarded. The exhibitor will retain ownership of the quilt.
- 14 A \$100 Reserve Grand Prize will be awarded. The exhibitor will retain ownership of the quilt.

JUDGING STANDARD

- 25 General appearance & design
- 20 Colour & materials
- 55 Workmanship
- 30 Quilting
- 10 Borders
- 15 Binding and picots

MACHINE QUILTING COMPETITION**RULES**

- 1 Please review the General Competition Rules on page 7.
- 2 The quilt must be solely made and machine quilted by the exhibitor and exhibited and judged at a local Ontario Association of Agriculture.
- 3 Quilts to be measured on the perimeter. Total perimeter measurement to be a minimum of 324 inches. Note that the quilt can be square, rectangular etc. All 4 sides must be measured to determine the perimeter measurement.
- 4 The quilting must be through all 3 layers (top, batting and back) and not be mounted on a frame. The quilt may have a sleeve attached to the back for the purpose of hanging the quilt.
- 5 The winning OAAS Machine Quilt will not be eligible to compete in any future OAAS Fair, District and/or Provincial competitions.
- 6 It is the exhibitor's responsibility to give credit to the original designer of the quilt pattern based on copyright rules.
- 7 The use of domestic, mid arm/or long arm equipment is permitted on hand or computer guided machine entries.

DISTRICT COMPETITION

- 1 Each local Fair is entitled to send their Best of Show of all eligible machine quilts to the District Competition.
- 2 If the Fair's Best of Show machine quilt classes has won at more than one Fair, the exhibitor must consider their own agricultural society as the one from which the quilt will be sent to the District meeting, otherwise it should be sent from the Agricultural Society nearest his/her home address. The other Fairs at which this quilt was entered and won, may enter their Best of Show machine quilt in the District Competition.
- 3 If an exhibitor is exhibiting in more than one district, they are entitled to enter different winning quilts at different district competitions but cannot enter the same quilt at more than one District Competition.
- 4 The OAAS will award a ribbon to exhibitors of winning machine quilts at each District Competition.
- 5 A photo of the top three placed machine quilts at the district competition must accompany the "OAAS Championship Quilt Entry Form".

PROVINCIAL COMPETITION

- 6 All quilts entered in the competition must be machine quilted.
- 7 The exhibitor will retain ownership of the quilt.
- 8 A \$100 Reserve Grand Prize will be awarded. The exhibitor will retain ownership of the quilt.

JUDGING STANDARD

- 25 General appearance & design
- 20 Colour & materials
- 55 Workmanship
- 30 Quilting
- 10 Borders
- 15 Binding and picots

**VOLUNTEERS
NEEDED****Interested in volunteering or
joining us a member?**

Adults are welcome as volunteers,
as are students requiring volunteer hours
with the community.

For more information please contact the Fair secretary.



905-729-2225

beetonfair@gmail.com



Convenor: Janice Preiss 905-729-3198

RULES

- 1 All exhibits must be handmade and the work of the exhibitor.
- 2 All articles shown two years previous are not eligible for a prize.
- 3 Judges decision is final.
- 4 Judges will be instructed by the Convenors to disqualify all soiled, defaced or old work.
- 5 Exhibitors are allowed only one entry in each section.
- 6 New exhibitor or anyone who did not show in Class 30 in 2024 or 2025, mark "NEW EXHIBITOR" on the front of entry tag.
- 7 Amateurs only.
- 8 All other rules of Homecraft Division apply.
- 9 All knitted and crocheted items MUST have a swatch of yarn attached. If not included then item will be disqualified



Prizes for section 1-33: 1ST: \$5 2ND: \$4 3RD: \$3

- 1 An accessory for your pet
- 2 1 bookmark - any medium
- 3 1 bazaar article costing \$10 or less to make - fabric or other material
- 4 1 bazaar article costing \$10 or more to make
- 5 Macrame item
- 6 Wine bottle carrier
- 7 Sculpture - any medium
- 8 Metal craft - under 24"
- 9 1 article of jewelry, a pair of earrings considered 1 piece
- 10 Article of stained glass

- 11 Article suitable for a hostess gift
- 12 Item made from recycled materials or items
- 13 1 card for any occasion - handmade
- 14 Item made with felted wool
- 15 Adult colouring page - mounted with border
- 16 1 article of decorative stamping
- 17 Placemats - set of 2
- 18 Handcrafted animal - any medium
- 19 Handmade purse
- 20 Mason jar - painted or decorated
- 21 Unique or unusual handcraft
- 22 Article made of pottery or clay
- 23 1 scrapbooking page: special occasion - eg. 1st birthday, 40th etc
- 24 1 scrapbooking page of vacation memories
- 25 Painted rock - any design
- 26 Table topper runner
- 27 Door wreath - ready to hang - any occasion
- 28 1 tree ornament - ready to hang - any material
- 29 Gift wrapped item
- 30 Item made of wood
- 31 Useful birdhouse or feeder
- 32 Denim item decorated
- 33 Any item not listed in above categories
- 34 **Special:** Best of Show, section 1-33. Prize: \$20. Donated by Beeton & District Agricultural Society
- 35 **Special:** Any item incorporating the theme "170 Years of Harvest Roots". Prize: 1ST:\$10 2ND: \$5 3RD: \$3
- 36 **Special:** New Exhibitor (anyone who did not show in Class 30 in 2024 or 2025 with most points). Prize: Certificate, donated by Beeton & District Agricultural Society



Convenor: Pamela Burt 705-440-8337

This section is for anyone over the age of 65.

Section - Baking - Senior baking is still included and now found in the Culinary Art section - Class 27

RULES

- 1 All articles may be shown ONLY TWICE before being disqualified.
- 2 All needlework must include a swatch of fabric, yarn or floss used in the entry.
- 3 Judge's decisions are final and they will be instructed by directors to discard all soiled, defaced or old work.
- 4 In case of no competition, the prize will be withheld unless the exhibit is worthy.
- 5 New exhibitor or anyone who did not show in Class 31 in 2024 or 2025, mark "NEW EXHIBITOR" on the front of entry tag.
- 6 All other rules of Homecraft Division apply.

SECTION: CRAFTS

Prizes for section 1-11: 1ST: \$6 2ND: \$5 3RD: \$4

- 1 Knitted item
- 2 Crochet item
- 3 Sewn item
- 4 Hand quilted item
- 5 Cross-stitch or Embroidery item
- 6 Article made of wood
- 7 Hanging door decoration
- 8 Hand painted item
- 9 Article of papercraft
- 10 Thanksgiving decoration
- 11 Christmas decoration
- 12 **Special:** Best of Show, Class 31, section 1-11. Prize: \$10
- 13 **Special:** New Exhibitor (anyone who did not show in 2024 or 2025) with most points
- 14 **Special:** Exhibitor with most points in Class 31. Prize: \$20. Donated by the Beeton & District Agricultural Society



Convenor: Pamela Burt 705-440-8337

Please read the rules carefully and adhere to, or be disqualified by the judge. Only yellow entry tags will be accepted for this class.

RULES

- 1 Open to exhibitors under 16 years of age. Juniors are 7 years of age and under. Youth are 8 years of age and older. Exhibitor form must be submitted. Please use yellow entry tag and please put age on entry tag.
- 2 All needlework must include a swatch of fabric, yarn or floss used in the entry.
- 3 New exhibitor or anyone who did not show in "Junior Class" in 2024 or 2025, mark "New Exhibitor" on the front of entry tag.
- 4 All other rules of Homecraft Division apply.

SECTION: BAKING

Junior/Youth baking is now listed under Culinary Class 27

SECTION: ARTS & CRAFTS

JUNIOR - 7 years and under

Prizes for section 1-6: 1ST: \$5 2ND: \$4 3RD: \$3

- 1 Painted picture
- 2 Create a placemat
- 3 6 different nature items found on a walk, present on a plate
- 4 Puppet made from paper bag
- 5 Bracelet
- 6 Decorated toothbrush

YOUTH - 8 YEARS OLD AND OLDER

- 7 Item made from a craft kit
- 8 Item made from a building kit
- 9 Collage, theme Farming or Fall Fair
- 10 Animal created from pipe cleaners
- 11 Create Canadian Flag, any material
- 12 Painted rock

SECTION: FLOWERS

Prizes for section 13-21: 1ST: \$4 2ND: \$3 3RD: \$2

Note: Tie all tags on flowers exhibited. Incorrect number of blooms in all sections will be disqualified. Buds showing colour are considered as a bloom.

- 13 Asters - 5 blooms
- 14 Marigolds - 5 small blooms
- 15 Petunias - 5 blooms, single
- 16 Brown-eyed Susans, 5 blooms
- 17 Best sunflower head, small - no larger than 8" diameter including petals
- 18 Flower arrangement, in a mug using real flowers

- 19 Zinnas - 5 blooms
- 20 Mums - 5 blooms
- 21 Best sunflower head, larger than 8" diameter including petals

SECTION: VEGETABLES

Prizes for section 22-31: 1ST: \$4 2ND: \$3 3RD: \$2

- 22 Largest pumpkin
- 23 Best 5 beets
- 24 Best 5 carrots
- 25 Best 5 potatoes
- 26 Best 5 Beefsteak tomatoes
- 27 Best 5 medium size tomatoes
- 28 Best small size tomatoes, (such as Tiny Tim)
- 29 2 cucumbers, any variety
- 30 Squash, one, any variety
- 31 Zucchini, under 10"

SPECIALS

- 32 Exhibitor with most points in Class 32. Prize: \$10. Donated by the Beeton & District Agricultural Society
- 33 New exhibitor (anyone who did not show in this class in 2024 or 2025) with most points. Prize: \$10. Donated by the Beeton & District Agricultural Society



This sweet little activity area is designed especially for our youngest visitors - a place where they can explore, play, and enjoy a variety of fun activities. It also gives parents a much-appreciated moment to catch their breath during the busy Fair weekend. The sandbox, in particular, is always a huge hit with the wee ones.

2026 Special Needs • Class 33

**Convenor: Michelle Woodward
905-909-7238**

RULES

This section is open to anyone with a physical or developmental disability.

- 1 All projects may be completed using hand over hand if needed.
- 2 There is no age limit for this section; all crafts can be completed by any age person.
- 3 One exhibitor per entry form (institutions must register each participant separately).
- 4 All other rules of Homecraft Division apply.

SECTION: BAKING

Baking category for Special Needs is listed in the Culinary Section - Class 27

SECTION: ARTS & CRAFTS

Prizes for section 1-10:

1ST: \$5 2ND: \$4 3RD: \$3 4TH: \$2

- 1 **“170 Years of Harvest Roots,”** table decoration: Using a mason jar and wheat and/or flowers, make a decoration for the family dinner table. Use any medium to decorate the jar.
- 2 Paper plate wreath - create a wreath using different mediums and a paper plate no bigger than 9" in diameter.
- 3 Tissue paper art - create a design or picture using tissue paper. Not to exceed 8.5"x11".
- 4 Recycling project - Using recycled materials (e.g. pop bottle, shoe box (or smaller), toilet paper rolls) create an animal. Paint and other recycled material can be used to decorate your animal.
- 5 Knitted or crochet item made by the exhibitor.
- 6 Find a pine cone and using any decorations, create a bird or animal.
- 7 Decorate a pumpkin, any medium.

SECTION: PHOTOGRAPHY & FLOWERS

Photos must be taken by the exhibitor.

Photos no larger than 5"x7" and displayed on construction paper. Creative mounting is encouraged.

- 8 Collection of 3 photos of any animal
- 9 Photo of a farm animal
- 10 Collection of flowers, displayed in a mason jar

SECTION: SPECIAL

- 11 Exhibitor with the most points in Class 33 who did not show in 2024 or 2025. Prize: \$10



Convenor: Judy Cochrane 705-435-4950

RULES

- 1 Competition open to amateurs only.
- 2 All snapshots must be mounted on construction paper ONLY, with a border of 1” approximately. **No bristol board of any thickness may be used This use could cause disqualification of entry.**
- 3 **No** snapshot larger than 5”x7”.
- 4 Only 1 snapshot per section, unless otherwise stated.
- 5 New exhibitor or anyone who did not show in 2024 or 2025 please mark tag “NEW EXHIBITOR” on the front.
- 6 All other rules of Homecraft Division apply.



SECTION

Prizes for section 1-14: 1ST: \$4 2ND: \$3.50 3RD: \$3

- 1 Photo including Christmas lights/decorations
- 2 Photo of bird(s) outdoors
- 3 Black and white photography
- 4 Table set for dinner, any number of settings
- 5 Winter activity
- 6 Photo of Northern Lights
- 7 Vacation photo. Please name location or country
- 8 Natural or man-made lake, pond or stream
- 9 Photo of animal outdoors. Can be a pet, domestic or wild animal. No birds.
- 10 Photo of an old item (ie. tool, building, car)
- 11 Fishing photo with or without a fish
- 12 Photo of a church, inside or outside
- 13 Set of 2 pictures of farm equipment, one item new, one item old
- 14 **Special:** Set of two photos of a Fair (ie. people, animals, rides, activities)
- 15 **Special:** New Exhibitor (anyone who did not show photography in 2024 or 2025) with most points in Class 34. Prize: Studio sitting + 8”x10” portrait. Donated by Phil Steingard Studio, Alliston
- 16 **Special:** Exhibitor with most points in Class 34. Prize: \$15. Donated by the Beeton & District Agricultural Society

Baby Contest

**Saturday, September 19
Beeton Arena Stage**

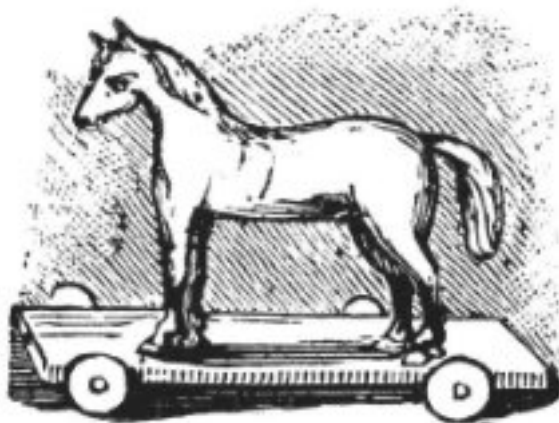

Categories - Girl/Boy

3-7 months

8-12 months

13-18 months

19-24 months

Twins 3-24 months

Registration: 11:00 - noon

Contest: noon at the Arena Stage

PARADE

**Saturday, September 19
Main Street, Beeton**

10:30 a.m.

Convenor: Rebecca Medcof 905-729-2738

RULES

- 1 ADULT open to all age groups. Non-commercial artists only.
- 2 YOUTH CLASSES defined as follows:
SENIOR YOUTH: ages 14 years to 18 years of age
INTERMEDIATE YOUTH: ages 10 years to 13 years of age
JUNIOR YOUTH: ages 6 to 9 years of age
- 3 All work submitted in the youth categories must be tagged with a yellow tag. Blue school tag entries are not accepted in this category. Work must be done on an individual basis.
- 4 ALL ARTWORK must be ready to hang SECURELY. Artwork does not have to be framed. The directors will not be responsible for artwork that falls off the wall, but all care will be taken when putting up and taking down the display.
- 5 Outside frame measurements not to exceed 36" in any direction.
- 6 An original work of art is a work that is not copied from another artist's work or photographs and does not contain any AI generated elements.
- 7 In case of no competition, the prize will be withheld unless the exhibit is worthy.
- 8 New exhibitor or anyone who did not show in Class 36 in 2024 or 2025. Please mark tag "NEW EXHIBITOR" on the front.
- 6 All other rules of Homecraft Division apply.



SECTION: ADULT ART

Prizes for section 1-10: 1ST: \$6 2ND: \$5 3RD: \$4

- 1 Drawing (pencil, pen and ink etc.) any subject
- 2 Pastel, charcoal or conté, any subject
- 3 Water-soluble (watercolour, gouache, inks etc.)
- 4 Oil or acrylic painting, any subject
- 5 Portrait, person or animal, any medium
- 6 Building or buildings, any medium
- 7 Land/Seascape, any medium
- 8 Small piece (max. 6"x6 ") any medium or subject
- 9 Abstract, must use at least 2 mediums, original
- 10 Anything goes! Any subject and any materials. Must be hangable and must be original.

- 11 **Special:** Depict an autumn scene, using any medium, must be original. Prize: \$25.
- 12 **Special:** Judges Choice. Prize: \$25.
- 13 **Special:** Exhibitor with most points in Class 36, section 1-10. Prize donated by Rebecca Medcof.



SECTION: SENIOR YOUTH ART (ages 14-18)

Prizes for section 14-17: 1ST: \$4 2ND: \$3.50 3RD: \$3

- 14 Drawing (pencil, pen and ink etc.) any subject
- 15 Painting. Your choice of watercolour, oil, acrylic or gouache. Any subject.
- 16 Small piece (max. 6"x6 ") any medium or subject
- 17 Anything goes! Any subject and any materials. Must be hangable and must be original.
- 18 **Special:** New Exhibitor (anyone who did not show in Class 36 in 2024 or 2025) with most points in section 14- 17. Prize: \$25.
- 19 **Special:** Senior Youth Exhibitor with most points in Class 36, section 14-17. Prize donated by Sean-William Dawson.

SECTION: INTERMEDIATE YOUTH ART (ages 10-13)

Prizes for section 20-22: 1ST: \$4 2ND: \$3.50 3RD: \$3

- 20 Drawing, pencil, coloured pencils, pen and ink, ball-point, felt tip or technical pen, any subject, original or non-original.
- 21 Painting. Your choice of watercolour, oil, acrylic or gouache. Any subject, original or non-original
- 22 Anything goes! Any subject and any materials. Must be hangable and must be original.
- 23 **Special:** New Exhibitor (anyone who did not show in Class 36 in 2024 or 2025) with most points in section 20-22. Prize: \$25.
- 24 **Special:** Senior Youth Exhibitor with most points in Class 36, section 20-22. Prize donated by Sean-William Dawson.

SECTION: JUNIOR YOUTH ART (ages 6-9)

Prizes for section 25-27: 1ST: \$4 2ND: \$3.50 3RD: \$3

- 25 Drawing, pencil, coloured pencils, ball-point, felt pens or crayons, any subject.
- 26 Painting. Any subject.
- 27 Draw or paint a scene that depicts "170 Years of Harvest Roots", any materials. Must be hangable and must be original.
- 28 **Special:** Junior Youth Exhibitor with most points in Class 36, section 25-27. Prize donated by Rebecca Medcof.

Convenor: Cassidy Stroud 1-519-427-6158

RULES

- 1 Antiques are generally least 50 years old, age of entry will be considered in judging process.
- 2 Small cracks or flaws will NOT disqualify entry.
- 3 Arena doors are locked at night to provide security.
- 4 Directors will NOT be responsible for articles broken or lost, but will render assistance towards its recovery.
- 5 Tags will be opened after judging.
- 6 Place small entries on a small tray. Tray will not be judged.
- 7 New exhibitor or anyone who did not show in Antiques in 2024 or 2025. Please mark tag "NEW EXHIBITOR" on the front.
- 8 All other rules of Homecraft Division apply.

SECTION: KITCHEN ITEMS

Prizes for section 1-29: 1ST: \$4 2ND: \$3.50 3RD: \$3

- 1 Kitchen scale
- 2 Can opener
- 3 Potato masher
- 4 Tea strainer
- 5 Misc. small kitchen utensil, with description
- 6 Measuring cup



SECTION: GLASS

- 7 Compact mirror
- 8 Beer bottle
- 9 Perfume atomizer
- 10 Cobalt blue medicine bottle

SECTION: MISCELLANEOUS

- 11 Doily
- 12 TV memorabilia
- 13 Pillowcase
- 14 Christmas ornament
- 15 License plates (2, front + back)
- 16 Indigenous article
- 17 Transportation token
- 18 Western movie memorabilia
- 19 Love letter
- 20 Small tin, under 6"
- 21 Calendar
- 22 Banknote
- 23 Ring box
- 24 Wooden toy
- 25 Foreign Coin
- 26 Old receipt with date

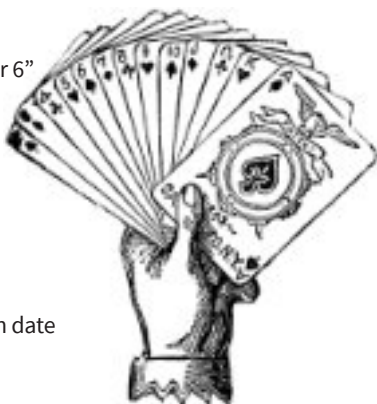
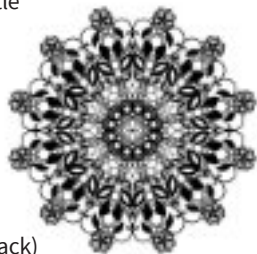

- 28 Pin cushion
- 29 Any antique related to Beeton (e.g. beekeeping, old photo of Beeton, piece of Beeton history)



- 30 **Special:** New Exhibitor, anyone who did not show in Antiques in 2024 or 2025, with most points in Class 37. Prize: \$15, in memory of Lori Cook. Donated by the Beeton & District Agricultural Society.

Team K9 presents

Dog Sport Show

Convenor: Janice Preiss

Saturday, September 19
Beeton Fairgrounds



3 Show Times

See Fair schedule on Fair day



AMUSEMENTS

ALL WEEKEND

Kid's Amusements

Tot Lot

Live Music

Animal Exhibits

Dog Shows

4-H Shows

Fair Food

Exhibit Hall

Tractor Pull

Vendors Market



FRIDAY

Opening Ceremonies

Live bands

And more family fun events, shows and exhibits all weekend long!

No presales as there will be no wristbands

SATURDAY

Parade

Dog Agility Demos

4-H Shows

Tractor Pull

Line Dancing

Ferrier Demo

Animal/Poultry Display

Cow Patty Bingo

Remote Control Cars

Bicycle Draw

Baby Contest

Spelling Bee

Beer Gardens

Movie in the Park

70's Dance Party (19+)



SUNDAY

Demolition Derby

Classic Car, Truck & Motorcycle Show

Human Truck Pull

Beer Gardens

Remote Control Cars

Vendor Market

Food Booth

"A Grand in Your Hand" Draw

See Fair schedule for event times and locations

Agriculture & Livestock

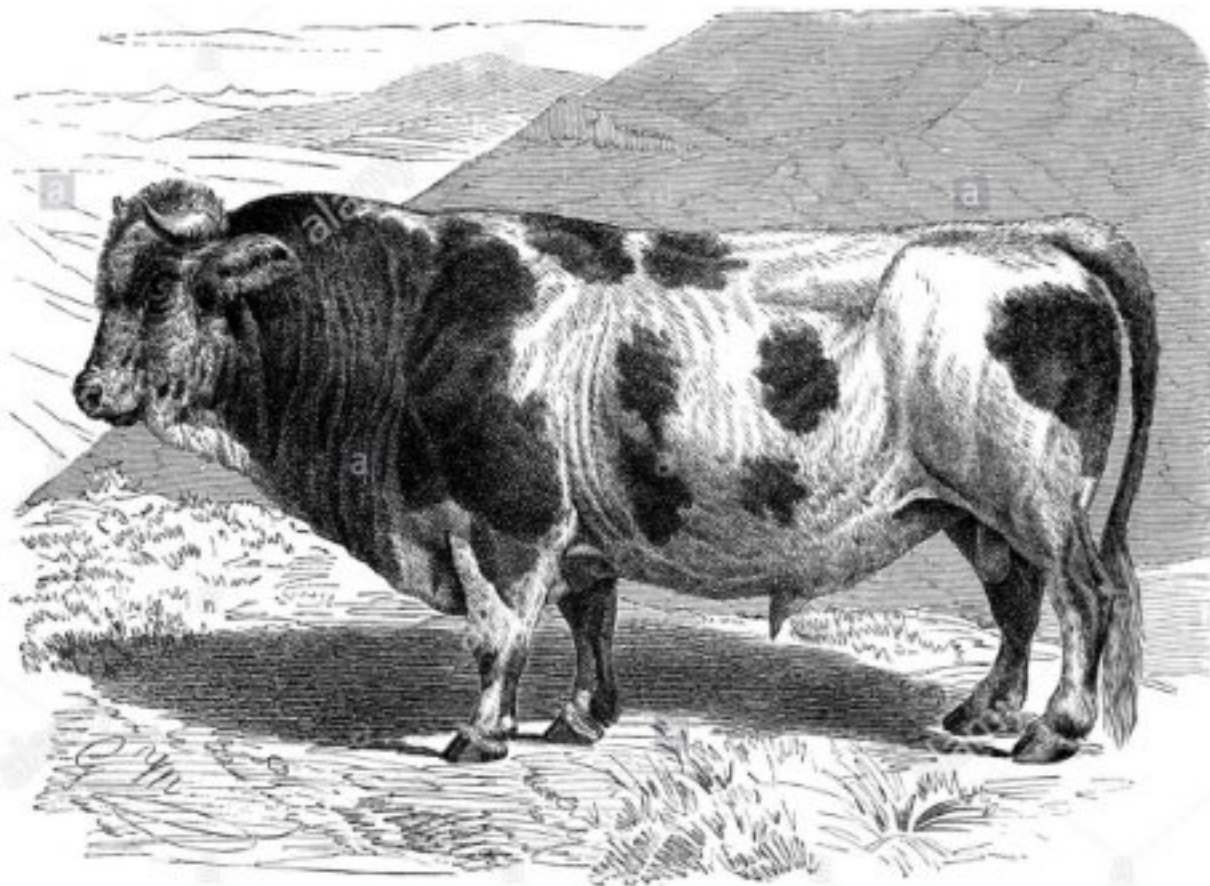

RULES

- 1 There will be no exhibitor's fee in any class, but exhibitors will pay admission at the gates.
- 2 15% of the prize money won in the Livestock section will be retained by the Society.
- 3 In case of bad weather, or any unforeseen circumstances, the Society only binds itself to pay as much pro rata of prize money as is consistent with the receipts.
- 4 No prize money will be paid by the treasurer until the directors meet after the Fair.
- 5 Persons not drawing their prize money by the 2nd day of December 2026, will forfeit the same to the Society.
- 6 Exhibits may be placed in the exhibit hall on Thursday, Sept. 17, 2026 from 7:00 p.m. to 9:00 p.m. or on Friday, Sept. 18, 2026 from 8:00 a.m. to 11:30 a.m. No late entries will be accepted. Judging commences at 12:30 p.m. All exhibits must be the work of the exhibitor.
- 7 All hall exhibits must remain until 5:00 p.m. Saturday, Sept. 19, 2026.
- 8 **All livestock must be on the grounds and in their proper place before 10:00 a.m. on Saturday, Sept. 19, 2026. They must remain on the grounds until 5:00 p.m. or prize money will be forfeited.**
- 9 **All livestock exhibitors must present a Certificate of Liability Insurance for at least \$1,000,000 coverage.**
- 10 All exhibits must be owned by the exhibitor. All grain, hay, seeds, vegetables, etc. must be grown by the exhibitor.
- 11 No person shall be awarded more than one prize for any animal or kind of article, grains, vegetables, roots or produce, whether exhibited in the same class or not, except in cases of pens or herds and extra prizes.
- 12 No person shall be entitled to exhibit the same animal for any more than one prize in any section or class except in pens, herds and extra prizes.
- 13 No article or animal entered for competition shall necessarily entitle the owner to a premium unless deemed worthy of a prize by judges and so awarded.
- 14 Bulls must be properly secured by ring in the nose or otherwise to prevent accidents, or they will not be allowed on the grounds.
- 15 Suitable pens will be provided for sheep.
- 16 No person or persons will be allowed to interfere with the judges, while in charge of their duties, by conversation or otherwise.
- 17 No person will be allowed to act as a judge in any class in which he is an exhibitor.

Convenor: Julee Stewart 416-951-3085

RULES

- 1 Entries may be placed Thursday, Sept. 18, 2026, from 7:00 p.m. to 9:00 p.m. or Friday, Sept. 19, 2026, from 8:00 a.m. to 11:30 a.m.
- 2 New exhibitor or anyone who did not show in Garden Vegetable section in 2024 or 2025, please mark tag "NEW EXHIBITOR" on the front.
- 3 All other rules of Homecraft Division apply.



SECTION

Prizes for section 1-32: 1ST: \$5 2ND: \$4 3RD: \$3

- 1 Beets, 5, table size, round type, ½" - 1" top showing
- 2 Beets, 5, table size, long type, ½" - 1" top showing
- 3 Cabbage, 1, Savoy
- 4 Cabbage, 1, red
- 5 Carrots (short), 5, any variety, named, ½" - 1" top showing
- 6 Carrots (long), 5, any variety, named, ½" - 1" top showing
- 7 Pepper, green, 3
- 8 Garlic, 3
- 9 Onions, 3, Spanish, locally grown (do not peel)
- 10 Onions, 3, Red seed
- 11 Onions, 3, White seed
- 12 Onions, multiplier, 1 litre
- 13 Peppers, 3, red
- 14 Pumpkin, 1, pie
- 15 Pumpkin, 1, field
- 16 Largest pumpkin
- 17 Squash, 1, butternut
- 18 Squash, 1, buttercup
- 19 Squash, 1, pepper
- 20 Squash, 1, spaghetti
- 21 Squash, 1, zucchini, yellow

- 22 Squash, 1, zucchini, green
- 23 Squash, 1, any other variety, named
- 24 Largest squash
- 25 Deformed vegetable
- 26 Potatoes, 5, red, named
- 27 Potatoes, 5, white, named
- 28 Hot peppers, any variety, named, 2
- 29 Table cucumber, 2
- 30 Tomatoes, 3, table type, leave calyx (stem) on
- 31 Tomatoes, 3, paste type, leave calyx (stem) on
- 32 Tomatoes, Tiny Tim, 1 pt, leave calyx (stem) on



Prizes for section 33-41: 1ST: \$5 2ND: \$3.50 3RD: \$2

- 33 Tomatoes, table type, 3 litre basket, named
- 34 Potatoes, table type, 3 litre basket, white, named
- 35 Tomatoes, 3, any variety, named, leave calyx (stem) on
- 36 Beet, 3 litre basket
- 37 Carrots, 3 litre basket
- 38 Collection of gourds, (ornamental), minimum 8
- 39 Collection of vegetables, not over 2'x2'
- 40 Veggie Creature
- 41 Collection of 3 melons
- 42 **SPECIAL:** New Exhibitor (anyone who did not show in Garden Vegetables in 2024 or 2025) with most points in Class 38. Prize: \$20.00. Donated by the Beeton & District Agricultural Society.
- 43 **SPECIAL:** Exhibitor with most points in Class 38. Prize: \$20.

Commercial Production Feature
 Chairman: Glenn Brethet 905-729-5002
 Sponsor: Alliance Agri Turf Inc.



Entries must be placed: Thursday, Sept. 17, 2026, from 7-9 p.m. or Friday, Sept. 18, 2026 from 8-11:30 a.m.

SECTION:

Prizes for section 1: 1ST: \$10 2ND: \$7 3RD: \$5
 Minimum of 1 litre jar (1 quart) Bin Run sample

- 1 Soybeans, any named variety

SECTION:

Prizes for section 2-10: 1ST: \$10 2ND: \$6 3RD: \$5
 Variety must be named,
 minimum of 1 litre jar (1 quart) Bin Run sample

- 2 Wheat, red winter soft
- 3 Wheat, red winter hard
- 4 Wheat, spring
- 5 Barley, 2 row
- 6 Barley, 6 row
- 7 Oats
- 8 Corn, shelled
- 9 Corn cobs, ½ bushel, husks removed
- 10 Soybeans, 6 stalks, leaves removed
- 11 **SPECIAL:** Sheaf of corn (6 stalks), variety named.
 Prizes: 1ST: \$10 2ND: \$7 3RD: \$5
- 12 **SPECIAL:** Soybean stalk with most pods, variety named.
 Prizes: 1ST: \$25 2ND: \$15 3RD: \$10

Prizes for Section 13-14:

1st: \$10 2nd: \$7 3rd: \$5 4th: \$4

- 13 Baled Hay, 1st cut, 6" slice
- 14 Baled Hay, 2nd cut, 6" slice

DEMOLITION DERBY

Tom Middlebrook 905-868-0351

Sunday, Sept. 20, 1 p.m.
Beeton Fairgrounds



To register, contact Tom Middlebrook
 at 905-868-0351



BEER GARDENS TENT

Friday: 6:00 p.m.

Saturday: 12:30 p.m.

Sunday: 12:30 p.m.
 at the Demo Derby



JUNIOR FAIR

BRADFORD/BEETON 4-H DAIRY CLUB AND INTER CLUB COMBINED SHOW

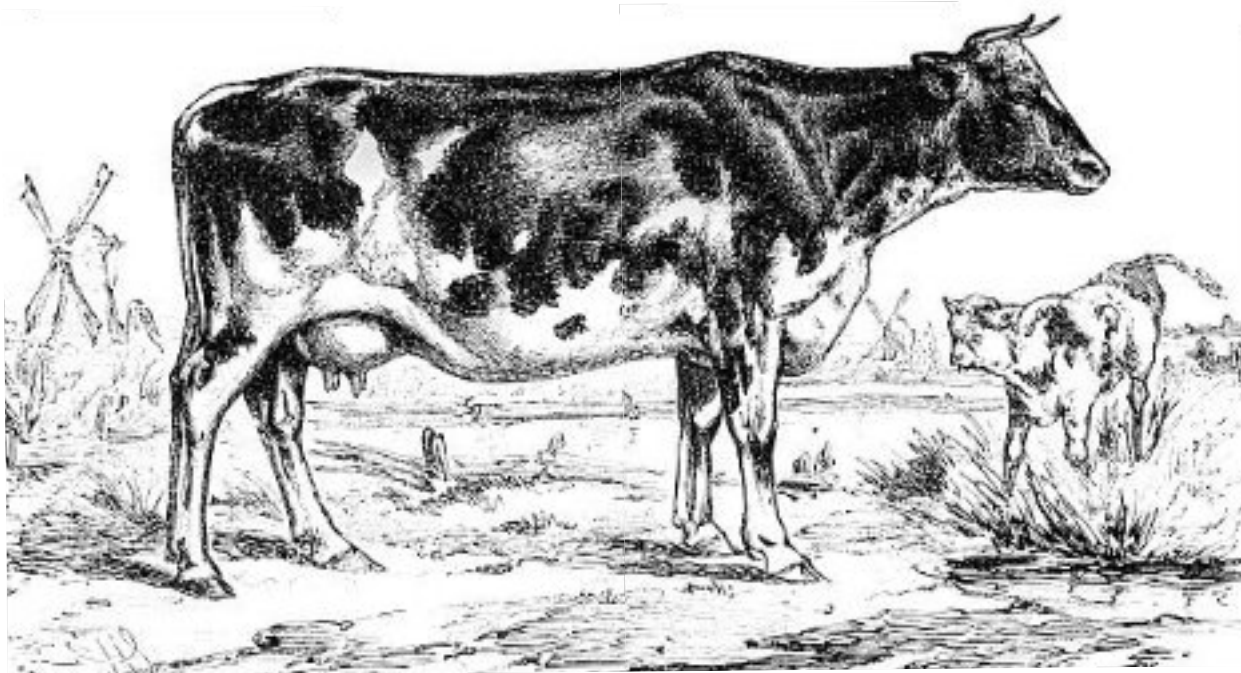

Saturday, September 19 at 10 a.m.

- A certificate of liability must be presented when requested.
- All trucks must enter by way of Centre Street to Prospect Street to Second Street and north to east Park Gate.
- All animals must remain on grounds until 5 p.m. or prize money will not be paid.

Rules:

- 1 Market lamb, must be ewe lamb or whether lamb
- 2 Straw for bedding will be supplied by the Society
- 3 Prize money will be paid on classes listed below. Breeds may have extra classes that are shown for ribbons only.

Class 1 4-H Confirmation

- Section A Ewe lamb
Section B Market lamb (ewe or wether)

Class 2 4-H Showmanship

- Section A Novice 9
Section B Junior 10-12
Section C Intermediate 13-15
Section D Senior 16-21

Class 3 Breeding Class

- Section A Champion Ewe

Class 4 Costume

- Section A All ages

Prizes: 1 ST: \$25 2 ND: \$20 3 RD Group: \$15 each

Classes: 0-3, 6-10

Class 0 Novice Showmanship (9-11 before Jan. 1, 2026)

Class 1 Junior Showmanship (9-11 before Jan. 1, 2026)

Class 2 Intermediate Showmanship
(13-15 before Jan. 1, 2026)

Class 3 Senior Showmanship
(16-21 before Jan. 1, 2026)

Class 4 Champion Showmanship

Class 5 Champion Showmanship for Bradford/Beeton Dairy Club

Class 6 Junior Heifer Conformation

Class 7 Intermediate Heifer Conformation

Class 8 Senior Heifer Conformation

Class 9 Summer Yearling Conformation

Class 10 Junior Yearling Conformation

Class 11 Champion Conformation

Class 12 Champion Conformation Bradford/Beeton Dairy Club

Class 13 Group of three calves (one entry allowed per club). Ribbons only

LIVESTOCK

Premises ID Beeton Fairgrounds:
ON4228721

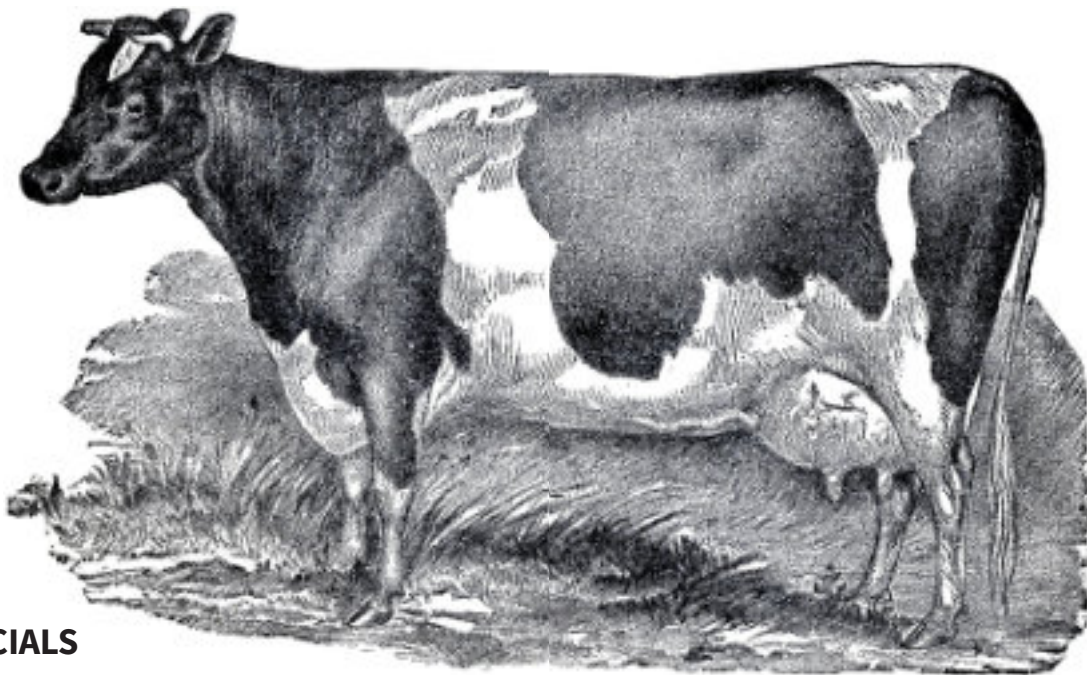

SPECIALS

A There will be a special Class of Dairy Heifer (all breeds) born March 1, 2026 or later. Shown by boys and girls born in 2018 or later. All entries will receive a ribbon and a prize donated by CIBC, Bradford.

B Ernie Severn Memorial Trophy (perpetual): This trophy is awarded to the Champion Livestock Showperson with the top two 4-H'ers from their respective 4-H shows from the Beeton Clubs, competing to see who is the overall champion

C Earl Woodrow Trophy: This trophy is awarded to the Champion Dairy Showperson from the Bradford/Beeton area.

RULES:

CFIA TAGS

Please be aware that all livestock must arrive with CFIA tags, they are to be tagged before they leave the farm. Should they arrive without tags, and the inspectors discover this, you are putting YOURSELF at risk of a \$1300 fine, as well as \$1300 for the trucker and another \$1300 fine for the B.A.S. The B.A.S. Is NOT a tagging station for livestock. All untagged livestock will not be permitted to show and will be sent home.

- 1 Livestock must be on the grounds by 9:30 a.m. on Saturday, Sept. 19, 2026 and may leave the show at the conclusion of the Grand Champion Livestock Showman Class.
- 2 All animals exhibit with the exception of the Grand Champion Livestock Showman Class must be the 4-H project of the exhibitor.
- 3 **Dairy Animal Age Groups:**
Junior Yearling: March 1/20 - May 31/25
Summer Yearling: June 1/20 - August 31/25
Senior Heifer: September 1/20 - November 30/25
Intermediate Heifer: December 1/20- February 28/25
Junior Heifer: March 1/24 and younger

4 Dairy Showmanship Age groups:

Junior Showmanship:

9-12 years old as of January 1, 2026

Intermediate Showmanship:

13-15 years old as of January 1, 2026

Senior Showmanship:

16-21 years old as of January 1, 2026

- 5 The 4-H leader(s) and livestock director reserve the right to change the classes depending on the number of entries.
- 7 The Beeton & District Agricultural Society does not accept any responsibility for any injury to any livestock when at the show.
- 6 Coloured Breed Dairy Calves will be shown with the Holsteins.



SCHOOL SECTION

ENTRY AND

PRIZE LIST

Contact Convenor:

Catherine Dowdell 705-241-3849

Please note: All entries in the school section must include a **BLUE SCHOOL TAG**. Blue school tags may be picked up at elementary schools or at the Fair Office or the local New Tecumseth Library.

RULES:

- 1 New: Entries are grade appropriate to a student's grade as of the current school year.
- 2 All exhibits must be the original work of the student.
- 3 All entries will be judged on originality of idea, creativity, and overall effect.
- 4 If an entry is not worthy of a prize, judges may disqualify an entry.
- 5 Exhibitors are allowed only one entry in each section.
- 6 Judge's decision is final.
- 7 Exhibits are placed in classes at the owner's risk.
- 8 **Blue tickets** must be filled out for each entry. At the top (visible) print the class, section number and the full name of the article. At the bottom, pupil's name and school should be printed and the tab folded up so as to cover. Tickets must be stapled on to the front of each entry. **Incomplete entry tickets will not be judged. Home schooled exhibits must include a phone number and address, along with the student's full name.**

- 9 **All entries are to be delivered to the Beeton Arena on Thursday, September 17th between 7:00-9:00 p.m. and Friday, September 18th between 8:00-11:30 a.m.** Volunteers will be at the arena to answer questions regarding the completion of entry tags or proper placement in categories. Judging takes place on Friday afternoon and the results, and all the exhibits are put on display for all to see during the Fair.

Please note: Creative Writing Competition rules have changed. ALL Creative Writing Competition entries **MUST be received on Thursday, September 17, 2026** to be considered.

- 10 **No exhibits are to be removed from the hall until 5:00 p.m. Saturday, September 19th.**
- 11 **All schools must pick up their entries between 5:00-6:00pm on Saturday September 19th.**

A representative of the school may pick up boxes between 5:00-6:00 p.m. on Saturday, September 19, 2026. No exceptions.

Any schools that do not pick up their boxes will have their exhibits recycled.

Individual entries **are not** to be picked up unless by a homeschool student.

- 12 Note: Parents encourage children, but take no part in their work.
- 13 Teachers are asked to check that their students (especially in lower grades) are entering exactly what is specified in each section.



PRIMARY

SECTION: KINDERGARTEN

- 1 Printing: Your own first name, on lined or unlined paper.
- 2 Picture: "Torn Paper" - use pieces of torn paper glued onto construction paper to make a picture of a horse.
- 3 Picture: Theme - "Torn Paper" - use pieces of torn paper glued onto construction paper to make a picture - no templates.
- 4 Picture: Theme - "Me and a pet", create a picture of yourself and your pet or a pet you would like to have, any medium.



SECTION: GRADE THREE

- 13 Printing: In pencil on lined paper, this poem:

Memories
Of the fall Fair
Lots of trees, fruits and veggies
So happy to share
Stories and memories
At the Beeton Fall Fair

- 14 Picture: Draw a picture of a tractor.
- 15 Picture: Draw a picture reminding people to recycle.
- 16 Picture: Create a picture of a farm, any medium.



SECTION: GRADE ONE

- 5 Picture: Draw a picture of yourself doing something to help at school or home, any medium.
- 6 Craft: Make a folded paper fan, make it colourful, any medium.
- 7 Picture: Create a picture of a building(s) that you would see in your community (i.e. house, barn, fire hall, school), any medium.
- 8 Craft: Make a puppet of something that would fit within the theme of "170 Years of Harvest Roots".

SECTION: GRADE TWO

- 9 Printing: In pencil on lined paper, this poem:
The pumpkin
Orange, round
Cold, firm.
- 10 Picture: Create a picture showing the members of your family, any medium.
- 11 Picture: Create a picture showing a farm, any medium
- 12 Poster: Create a poster showing a safety rule that you would use at school or at home. Print the rule on the poster.

PRIMARY SPECIALS:

KINDERGARTEN, GRADES 1-3

- 17 **Kindergarten & Grade 1:** Beeton Fair Picture: Draw a picture, titled, of an event you would see at the 170 th Fair (i.e. dog show), any medium.
- 18 **Grade 1:** Create a collage using items from nature.
- 19 **Grade 2:** Beeton Fair Picture: Draw a picture, titled, of an event you would see at the 170 th Fair (i.e. dog show), any medium.
- 20 **Grade 3:** Create a collage using items from nature.

JUNIOR

SECTION: GRADE FOUR

- 21 Cursive Writing: On lined paper, this poem:
What is your first memory of the Beeton Fall Fair?
Do you remember?
Would you like to share?
Let's all have fun together at the Fair!
- 22 Create: A flag for the 170th Beeton Fall Fair.
- 23 Poster: Create a poster for the 170th Beeton Fall Fair.
- 24 Postcard: Create a postcard depicting the Fall Fair on one side, and a message on the other side. Any medium, maximum 4"x6".



SECTION: GRADE SIX

- 29 Cursive writing: On lined paper, this poem:
One day I found two pumpkin seeds.
I planted one and pulled the weeds.
It sprouted roots and a big, long vine.
A pumpkin grew; I called it mine.
- 30 Create a representation of Earth, Water, Air & Fire.
- 31 Picture: Create a farm scene depicting livestock and trees, any medium, maximum size 8.5" x 11".



SECTION: GRADE FIVE

- 25 Cursive writing: On lined paper, this poem:
One day I found an acorn.
It was from an oak.
It had dropped from way up high, from the canopy.
I remember planting it.
Now it is a tree.
- 26 Picture: Draw your first name only in Graffiti art.
- 27 Craft: Make a greeting card for any occasion.
- 28 Poster: Create a picture showing one scene in two seasons.

JUNIOR SPECIALS:

- 32 **Grade 4:** Fair Picture: Create a picture, named, of any aspect of the 170th Fair, any medium.
- 33 **Grade 5:** Pumpkin Art: Create a picture depicting pumpkins, any medium, maximum size 8.5" x 11". Grade 5.
- 34 **Grade 6:** Fair Poster: Create a poster depicting the Fall Fair, titled, using theme of "**170 Years of Harvest Roots**", maximum size 8.5" x 11".



INTERMEDIATE

SECTION: GRADES SEVEN AND EIGHT

- 35 Create an original “Coat of Arms” for the 170th Beeton Fall Fair, maximum size 8.5” x 11”.
- 36 Sketching: A pencil sketch of any subject, no larger than 11” x 14”.

INTERMEDIATE SPECIALS:

- 37 Poster advertising the 170th Beeton Fall Fair (i.e. date, place, 170th year, etc.), any medium, maximum size 24” x 36”.
- 38 Create a picture depicting the theme of “170 Years of Harvest Roots”, in any medium, maximum size 11” x 17”.
- 39 Review a book and persuade your audience to read it through your own words, without the use of AI. Maximum 300 words. Submission must be on 8.5”x 11” paper and must be neatly and legibly written, printed, or typed.

Prize money for each article:	
1st place	\$5.00
2nd place	\$4.00
3th place	\$3.00
4th place	\$2.00
5th place	\$1.00

Old Fashioned



Saturday, September 19

Registration from 1-2 pm.
Competition commences at 2 pm
at the Arena Stage.

CREATIVE WRITING COMPETITION

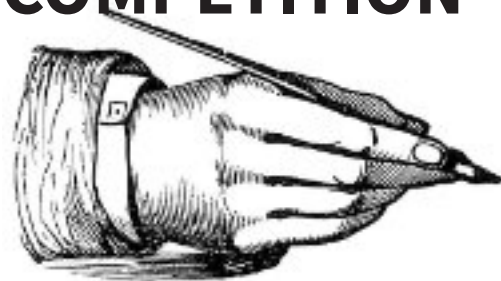

SUBMISSIONS

- 1 Grade 7 - Short Narrative
- 2 Grade 8 - Short Narrative
- 3 Grade 7 & 8 - Poetry

NEW RULES

- 1 Submission entries must be made known to the School Section Convenor by **Friday, September 11, 2026 to be considered.**

AND

- 2 Entries to the Creative Writing Competition must be received **on the evening of Thursday, September 17, 2026 to be considered for the competition.**

RULES

- 3 The submission **MUST** be the original creation of the student in his/her grade seven/eight year in the month of the Beeton Fall Fair.
- 4 Topic(s) may be the student’s own choice.
- 5 The short narrative should be a minimum of 250 to a maximum of 500 words in length.
- 6 All grade seven/eight students may submit one piece of short narrative and one poem only.
- 7 Submission must be on 8.5” x 11” (letter size) paper and must be neatly and legibly written, printed or typed.
- 8 The best submissions in each of the two categories are to be forwarded to the Convenor of the School Section by 11:30 a.m. on Friday, September 18, 2026, at the Beeton Arena.
- 9 If entry is not worthy of prize, judges may disqualify.
- 10 Please note: CREATIVE WRITING COMPETITION rules have changed. ALL Creative Writing Competition entries **MUST** be received on Thursday, September 17, 2026 to be considered.

SCARECROWS

Class 40 - Section: Extra Special

Create a scarecrow, enter it to win a prize, and have it displayed at the Fair.



Let's celebrate our theme of "170 Years of Harvest Roots", by dressing up a Scarecrow.

- 1 Junior. 6-10 years of age.
Prize: 1ST: \$7, 2ND: \$5, 3RD: \$3.50
- 2 Intermediate. 11-15 years of age.
Prize: 1ST: \$7, 2ND: \$5, 3RD: \$3.50
- 3 Senior. 16 years of age to adult.
Prize: 1ST: \$7, 2ND: \$5, 3RD: \$3.50

RULES:

All scarecrows must be brought to the Fair for judging on Thursday, Sept. 17, between 7:00 - 9:00 p.m., or Friday, Sept. 18, between 8:00-11:30 a.m.

WOMEN'S INSTITUTE DISPLAY

- 1 Display may be placed Thurs., Sept. 17, 2026, from 7:00 p.m. to 9:00 p.m., or Friday, Sept. 18, 2026, from 8:00 a.m. to 11:30 a.m.
- 2 Approximately 5' table supplied.
- 3 No entry fee as display is non-competitive.
- 4 Please send request to, or contact:
Beeton & District Agricultural Society
beetonFair@gmail.com 905-729-2225



BEETON Horticultural Society

The Beeton Horticultural Society was founded in 1925 and is a proud member of the Ontario Horticultural Association.

We promote horticulture in the Beeton community through various activities, including regular meetings with engaging speakers, community beautification projects, planting annuals, and more.

Our members range from novice to expert gardeners, so don't hesitate if you're interested in becoming a member.

Just connect with us through our Contact page at

beetonhorticulturalsociety.ca/contact

We'd love to hear from you!



**CLASSIC CAR,
TRUCK,
ANTIQUE TRACTOR,
& MOTORCYCLE
SHOW**



**SUNDAY, SEPT. 20, 1 p.m.
BEETON FAIRGROUNDS**

Anthony Bartucci 905-806-5972



*Beeton Honey &
Garden Festival*

Main Street Beeton

1st Saturday following the
May long weekend



**BICYCLE
LUCK DRAW**

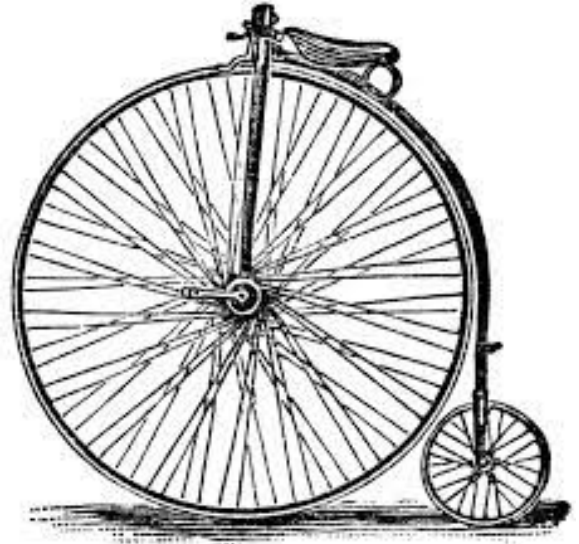

SATURDAY, SEPT. 19, 4 PM

At the stage located at the
Baseball Diamond.

Winner must be present to claim prize.



Don't miss the official
**OPENING
CEREMONIES**

Friday, September 18, 2026 • 7:00 p.m.



Support our annual Agricultural Fair and help to continue
the tradition by joining us, along with our local officials
and a guest speaker, kick off our 170th year.

SPONSORS NEEDED

Beeton & District Agricultural Society
 P.O. Box 209, Beeton, Ontario L0G 1A0

www.beetonFair.com
beetonFair@gmail.com
 905-729-2225

On behalf of the Beeton & District Agricultural Society, we are proud to celebrate a truly remarkable milestone — 170 years of agricultural heritage, community spirit and volunteer dedication.

We extend our sincere appreciation to everyone who supports our Fair through sponsorship. We welcome businesses, organizations and individuals to join us as sponsors and be part of this historic year.

For 170 years, the Beeton & District Agricultural Society has played an important role in preserving and promoting agriculture within our community. The continued support of sponsors like you helps ensure the longevity of the Society and allows us to present an exciting, educational and inclusive Fair — while supporting the growth and success of 4-H and future generations of agricultural leaders. Our Fair proudly shares our agricultural roots with both long-time residents and new community members alike.

We invite you to review the available sponsorship opportunities and select a level that feels right for you. If you are unable to participate at a listed level, any amount or form of support is received with heartfelt thanks. Your contribution directly supports your local community and helps strengthen the future of agriculture and farming in Canada.

► **How can you help?**

Become a sponsor of the Fair. After becoming a Sponsor of the Fair you or your firm will enjoy the recognition of the community and Fair-going public. The satisfaction of participation in the growth and development of your community will offer you untold rewards for you.

SEEDLING SPONSOR	\$150 to \$175
SPROUT SPONSOR	\$250 to \$375
HARVEST SPONSOR	\$400 to \$475
HOMESTEAD SPONSOR	\$500 to \$750
HERITAGE FARM SPONSOR	\$1000- \$1500
LEGACY FARM SPONSOR	\$2500 PLUS

► **Recognition**

Your name or business name will appear in our local papers as corporate sponsors and in our 2027 Fair Guide.

To see the full list of sponsorship Benefits and become a sponsor, please scan the QR code below.



► To see the full list of sponsorship benefits and become a sponsor, please scan this QR code.

We strongly appreciate your support and assistance in all Beeton & District Agricultural Society's events throughout the past year. Thank you so much for your incredible generosity of monetary donations, services and products. Your help has contributed to our success in keeping agriculture awareness alive in our community.

Barn Builder Sponsors
\$525-\$2000

Bert Platt, *Local Historian*
 Dunkerron Elevators
 Gwillimdale Farms
 Martin Coleman Sales
 Milligan Energy
 Milligan Heating
 R & B Well Drilling

Prize Donors

Alison Preiss
 Beeton Horticulture Society
 Canadian Tire Alliston
 Janice Preiss
 Rebecca Medcof
 Ron Lisk Culverts
 Roger Cooper
 Sean-William Dawson

Barn Raiser Sponsors
\$375-\$524

Alliance Agri Turf
 Dorsey Farms
 Feehley Gastaldi & Switzer
 Nancy Milligan
 Northway Tire
 Stewart Farm equipment

Service, Equipment or Product Donations

Bakeridge Farms
 Beeton Foodland
 Buttcon
 Canadian Tire -Alliston
 CWC Colwest Contracting
 FC Services
 Green Tractor
 Gibson Transport
 Labatt Breweries
 Lee Sheds
 Lisk Farms
 Mayberry Heating
 Milligan Energy
 Milligan Heating & Cooling
 New Orleans Pizza
 Precision Mark
 Premier Equipment
 Ron Lisk Culverts
 Simcoe York Publishing
 South Simcoe Contracting
 TabCreates
 The Wing House
 Tim Horton- Beeton
 WD Potato Ltd
 Webbers Farm
 Wilcreek Farms
 Zach Workshop

Ground Breaker Sponsors
\$250-\$374

California Daves
 Dog Behavin
 Equipment Ontario
 Humberview Farms
 McGoey's Insurance
 Muddy Water
 Neighbors Country Depot
 Sprucetone Holstein Farm-
The Lloyd Family
 Trevor Roofing

Friends of the Fair
Under \$250

Currie Truck
 Harvey Cook
 Jennifer Palladino
 Paul Dehmel
 Roger Cooper
 Rogers Reynold Trucking
 Ron Lisk Culvert
 Tec -We-Gwill Women's
 Institute

Baby Show prize Sponsors

Bee Sew Busy
 Dinoland
 Foodland Beeton
 Presta Photographer
 Shopper's Drugmart
 Trevor's Roofing





**See you at next year's fair!
September 17, 18 & 19, 2027.
Save the dates!**



The Beeton & District Agricultural Society is proud to present one of the oldest agricultural fall fairs in Canada. Celebrating 170 years, the Beeton Fall Fair provides a great weekend of family fun with exhibits, demonstrations, competitions and rides that is sure to provide great entertainment for all ages.

Volunteers and vendors are always appreciated.
Please look inside to see possible duties and contact the fair board office at 905-729-2225 or email beetonfair@gmail.com.

- | | |
|---------------------------|-----------------------|
| 1 Fair Office | 14 Concession Booth |
| 2 Homecraft Exhibits | 15 Rabbits |
| 3 Arena Stage | 16 Poultry |
| 4 Agricultural Building | 17 Beef Ties |
| 5 Movie Stage | 18 Human Truck Pull |
| 6 Concession Booth - Sat. | 19 Dairy Ties |
| 7 Admission Gate South | 20 Cow Patty Bingo |
| 8 Classic Auto Show | 21 Dog Show |
| 9 Beer Garden | 22 Livestock Ring |
| 10 First Aid | 23 Tractor Pull -Sat. |
| 11 Kid Zone | 24 Demo Derby -Sun |
| 12 Vendor Area | 25 Beer Tent -Sun |
| | 26 Main Stage |

