

2025 169th

**Beeton & District
Agricultural Society**

Fall Fair

**Friday, September 12
Saturday, September 13
Sunday, September 14**

Autumn in the Country

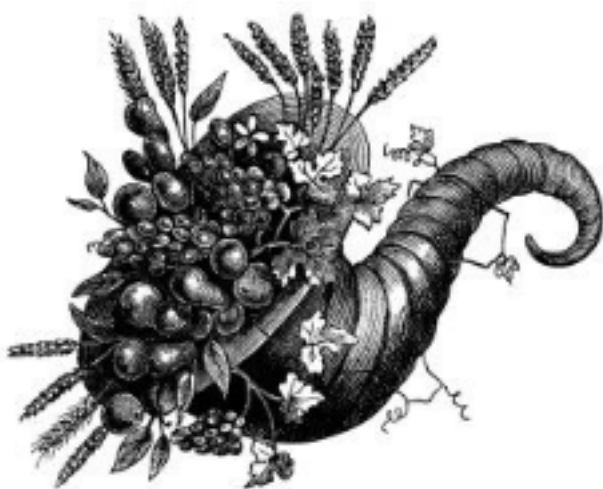

**Sunday: Demolition Derby
& Classic Car, Truck,
Antique Tractor
& Motorcycle Show**

**www.beetonfair.com
beetonfair@gmail.com
905-729-2225**

President: John Rutten 905-801-5168



Admission

Friday: Arena: Food Bank donations accepted
Fairgrounds: Admission: \$15
Under 32 inches - free

Saturday: Admission: \$15
Under 32 inches - free

Sunday: Admission: \$15
Under 32 inches - free

*Fair admission includes access to
amusements and rides*

Beeton Fall Fair Privacy Act

Any information collected by the Beeton & District Agricultural Society regarding members, exhibitors, commercial exhibitors, sponsors, directors and any other persons related directly to the business of the Beeton & District Agricultural Society, and the Beeton Fall Fair, will be solely used for the purpose of promotion of the Beeton & District Agricultural Society, and the Beeton Fall Fair, and for the maintenance of their files and data base. Any member, exhibitor, sponsor or director realizes that when they agree to take part in the Beeton & District Agricultural Society, and the Beeton Fall Fair, that their names may be published for these reasons only. None of this information will be sold or transferred to any outside party for any reason.

Entry Form

Your entry form is located in the center of the book.
Pull it out, fill it in and drop it off at the Fair Office.

Disclaimer: Some of the information
provided in this book may have changed since
publication.

Beeton District Agricultural Society
P.O. Box 209, Beeton, Ontario L0G 1A0

www.beetonfair.com
beetonfair@gmail.com



President's Message

On behalf of the Beeton & District Agricultural Society we would like to welcome everyone to come out to enjoy and experience our 169th Beeton Fall Fair!

The Beeton & District Agricultural Society is the oldest group in our community. The members of the society and the volunteers work very hard to put on the Beeton Fall Fair every year. So, I'd like to say thank you to all of those members and volunteers for all the hard work they do every year.

We have shows all weekend long. On Friday night we have the Opening Ceremony, bands playing in the baseball diamond, and a Midway. On Saturday we have 4H shows, a Vendors Market, Dog Shows, a Midway, and more. Don't forget on Sunday we have the Classic Car Show, the exciting Demolition Derby, and the Midway. For our full list events check our website!

So come on out with your family and your friends for a fun filled Fall Fair!

Our theme this year is **Autumn In the Country!**

Sincerely
John Rutten, President
Beeton & District Agricultural Society



Beeton & District Agricultural Society
P.O. Box 209, Beeton, Ontario L0G 1A0

www.beetonfair.com
beetonfair@gmail.com

2025 BEETON FALL FAIR

The Directors of The Beeton & District Agricultural Society would like to thank all those who contributed to our Fall Fair, making it a long lasting tradition in our community. **169 years!**

Fair Director's Duties

Vendors	Paul Rizza 905-909-8686
Entertainment	Sherry Cheetham 905-801-8163
Classic Car Show	Anthony Bartucci 905-806-5972
Parade	Bob Lisk 905-729-5041
Livestock	Glenn Brethet 905-729-3095
4-H	Heather Brethet 905-960-1807
Set Up/Gates	John Rutten 905-801-5168
Food	Glenn Brethet 905-729-3095
Beer Garden	Doug Kowalinski 416-708-4001
Demolition Derby and Tractor Pull	Tom Middlebrook 905-868-0351
Homecraft	Michelle Woodward 905-909-7238

Executive for 2025

President	John Rutten 905-801-5168
Past President	Roger Findlay 905-460-6949
1st Vice President	Doug Kowalinski 416-708-4001
2nd Vice President	Heather Brethet 905-960-1807
Homecraft President	Michelle Woodward 905-909-7238
Secretary	Ingrid McNeill 905-729-2225
Treasurer	Beth Wink 647-209-2593 bag.treas@gmail.com

Directors for 2025

Anthony Bartucci	Dowdell	Paul Rizza
Glenn Brethet	Doug Kowalinski	John Rutten
Heather Brethet	Bob Lisk	Michelle Woodward
Sherry Cheetham	R.J. Mayberry	
Deanna Dove	Tom Middlebrook	
Catherine	Sue Morton	

Honorary Directors for 2025

M.P.	Scot Davidson
M.P.P.	Brian Saunderson
Warden of Simcoe County	Basil Clarke
Mayor of New Tecumseth	Richard Norcross
Mayor of Bradford West Gwillimbury	Beverley Mullaney
Mayor of Adjala Tosoronto	Scott W. Anderson

2025 BEETON & District Agricultural Society

Associate Members for 2025

Brandon Adamson	Janice Hutchison	Nancy Milligan
Benjamin Aleman	Tom Jackson	Pamela Mitchell
Napoleon Aleman	Caleb James	Scott Mitchell
Scott Archibald	Marty James	Bradey Monahan
Evan Bailey	Brian Jebb	Jamie Morton
Janine Bailey	Darlene Jebb	Sue Morton
Margaret Barham	Doug Jebb	Brian Newbigging
Anthony Bartucci	Alexander Jelly	Elsie Newbigging
Bill Blackburn	Bridget Jones	Fred Nicholl
Dominic Bonello	Colin Jones	Paula Nicholl
Nicholas Bonello	Jean Keffer	Richard Norcross
Daniel Boucher	Robert Keffer	Robin Norcross
Valerie Boucher	Sydney Keenan	Elizabeth Parkinson
Cara Branch	Barbara Kowalinski	Kim Peters
Kevin Branch	Doug Kowalinski	Scott Peters
Glenn Brethet	Eric Kowalinski	Chelsea Postill
Heather Brethet	Michael Kowalinski	James Postill
Lori Brethet	Kaitlyn LaFlamme	Keith Postill
Nikki Brethet	Nadia Landry	Roxena Postill
Paige Brethet	Maria Liegghio	Alison Preiss
Sarah Brethet	Bob Lisk	Janice Preiss
Scott Brethet	Jamie Lisk	Richard Preiss
Pamela Burt	Mary Lisk	Celeste Rizza
Robyn Caruana	Scott Lisk	Paul Rizza
Trevor Caruana	Karen Lopez	John Rutten
Sherry Cheetham	Mike MacEachern	Jesse Scime
Nakcy Jean Clubine	Helen Mabee	Alan Scott
Judy Cochrane	Phyllis Madill	Alannah Sinclair
Andrew Colwell	Helen Mabee	Samantha Sinclair
Dylan Colwell	Lori Mason	Donna Somers
Harvey Cook	Steve Mason	Tom Somers
Raymond Culliton	Gord Mattison	Becky Slaughter
Mark Curtis	R.J. Mayberry	Adam Stewart
Doug Daniel	Jessica Mayer	Steve Stewart
Laura Daniel	Joseph Mayer	Gail Street
Cory DeAdder	Mike McCarren	Cassidy Stroud
Kathy Deakin	Veronica McCarren	Callie Tomlinson
Michael Deakin	Tara McGinty	Mitchell Tomlinson
Paul Dehmel	Janice McInnis	Janet Townsend
Dale Dever	Debbie McKnight	Colton Williams
Jennifer Dever	Shawn McLarnon	Garry Williams
Catherine Dowdell	Amber McLenaghan	Karen Williams
Deanna Dove	Kristi McLenaghan	Paige Williams
Jodie Farrell-James	Michael McLenaghan	Ronda Williams
Lauren Farrell-James	Rebecca McLenaghan	Sterling Williams
Roger Findlay	Heather McQuarrie	Beth Wink
Tim Garrett	Kim McQuarrie	Phyllis Woodrow
David Gay	Rebecca Medcof	Cole Woodward
Tirzah Gillard	Terry Meginnis	Jason Woodward
Regis Gionet	Curtis Middlebrook	Michelle Woodward
Brian Good	Joan Middlebrook	Marie Yapp
Susie Good	Tom Middlebrook	Steve Yapp
Leslie Hughes	Bob Milligan	Vanessa Young
Bobby Hull	Margaret Milligan	
Christine Hull	Mark Milligan	



Past Presidents

Frank Wilcox*	1922-1940	Bill Lewis	1985-1986
Dr. S.R. McKelvey*	1941-1946	Earl Woodrow*	1987-1988
William Westlake*	1947-1949	Stewart Calhoun*	1989-1990
Earl Hammell*	1950-1951	Jim Milligan*	1991-1992
George Lisk*	1952-1953	Karl Sorensen*	1993-1994
Erwin Letts*	1954-1955	Mel Mitchell*	1995-1996
Wallace Hayes*	1956-1957	R.J. Mayberry	1997-1998
Ted Dale*	1957-1958	John Rutten Jr.	1999-2000
George McCague*	1959-1960	Mike Demianiuk	2001-2002
William McKay*	1961-1962	Brian Jebb	2003-2004
Gordon Brethet*	1963-1964	Valerie Hawton-Boucher	2005-2006
Jack Mason*	1965-1966	Scott Mitchell	2007-2008
Elgin Rutledge*	1967-1968	Bob Lisk	2009-2010
Gar Hall*	1969-1970	Tom Middlebrook	2011-2012
Reaford Long*	1971-1972	R.J. Mayberry	2013-2014
Bruce McQuarrie*	1973-1974	John Rutten Jr.	2015-2016
Grenville McCague*	1975-1976	Laura Daniel	2017-2018
Fred Parsons*	1977-1978	Glenn Brethet	2019-2022
Chester Sledz*	1979-1980	Roger Findlay	2023-2024
Ron Lisk*	1981-1982	John Rutten Jr.	2025
Irvin Watson	1983-1984		

* Deceased

Homecraft Past Presidents

Josephine Letts*	1956-1958	Mary Lisk	1983-1984
Ada Watson*	1959-1960	Mary Walsh*	1985-1987
Nora McKay*	1961-1962	Gertie Woodrow*	1988-1990
Clara Watson*	1963-1964	Ruth McQuarrie*	1991-1992
June Mason*	1965-1966	Anne Sorensen*	1993-1994
Elva Long*	1967-1968	Mary Artymko	1995
Ada Watson*	1969-1970	Lori (Lisk) Cook*	1996-1997
Jean Letts*	1971-1972	Carrie Rutten	1997-1999
Ruth McQuarrie*	1973-1974	Sophie Demianiuk	2000-2002
Vera McCague*	1975-1976	Mary Artymko	2003-2006
Verona Rutledge	1977-1978	Jennifer Dever	2013-2021
Jean Gibson*	1979-1980	Michelle Woodward	2022-2025
Dorothy Dale	1981-1982		

* Deceased

In Memoriam

It is with a deep sense of loss and regret that we continue to recognize our deceased member and friend of the Beeton & District Agricultural Society.

Lori Cook – April 30, 2024.
Lori was a long-time member of the fair.



Homecraft President for 2025

President: Michelle Woodward 905-909-7238

As the leaves turn and a crisp breeze settles over our countryside, we gather once again to celebrate a cherished tradition. This year marks the 169th Beeton Fall Fair, and on behalf of the Homecraft Division, I warmly welcome all our exhibitors—both familiar faces and new friends—as well as visitors near and far to experience the charm of **“Autumn in the Country.”**

The heart of our Homecraft Division is made up of a devoted team of convenors and volunteers who work tirelessly year after year. Their dedication, along with the passion of our directors, executive, and, most importantly, our exhibitors, brings the spirit of our rural roots to life within the walls of the arena. It is thanks to them that the Homecraft Division remains a vibrant and essential part of our Fall Fair.

Our theme this year invites you to embrace the simple joys of country life in autumn—woodsmoke in the air, golden fields, and memories of family recipes and hand-stitched quilts. You’ll find this spirit reflected in many of our homecraft categories. Perhaps you have your grandmother’s treasured cookie recipe tucked away, or jars of homemade jam waiting to shine. Maybe your garden has produced its finest harvest, or you have captured autumn’s beauty through photography or paint. Whether your talents lie in the kitchen, the garden, or the craft room, there’s a place for you here.

We encourage everyone to flip through our categories—there’s something for everyone, and you might just take home a ribbon (and bragging rights!). Just imagine saying your jam won first prize at the Beeton Fall Fair!

Homecraft is truly the soul of a small-town Fair. We invite you to stop by the arena Friday evening or Saturday during the day to enjoy the stunning displays created by community members and local students. These exhibits are not only a feast for the eyes but a heartfelt reflection of the care and creativity that thrive in our small town and surrounding areas.

If you’re interested in becoming part of the Homecraft team as a volunteer, we would love to hear from you. Please reach out through our fair office.

We hope you enjoy your time at the fair and may the spirit of **Autumn in the Country** fill you with inspiration, joy, and fond memories. Best of luck to all our exhibitors!



Warmest regards,
Michelle Woodward, Homecraft President
Beeton & District Agricultural Society

2025 Homecraft Division

Homecraft Convenors for 2025

Plants & Flowers	Class 26	Jamie Lisk	906-801-8069
Culinary Arts	Class 27	Elizabeth Parkinson	416-729-3990
Bottled Goods	Class 28	Jodie James	705-790-0817
Needlecraft	Class 29	Deanna Dove	647-207-6390
Handcrafts	Class 30	Janice Preiss	905-729-3198
Senior Citizens	Class 31		905-729-2225
Junior/Youth	Class 32	Pamela Burt	705 440 8337
Special Needs	Class 33	Michelle Woodward	905-909-7238
Photography	Class 34	Judy Cochrane	705-435-4950
Art	Class 36	Rebecca Medcof	905-729-2738
Antiques	Class 37	Cassidy Stroud	1-519-427-6158
Vegetables	Class 38	Nancy Lisk	905-775-2846
School	Class 39	Catherine Dowdell	587-897-2284
Grain, Hay, Seed	Class 41	Glenn Brethet	905-729-5002

2025 Homecraft Division Judging Standards

*PLEASE KEEP THIS PRIZE LIST. NO OTHER WILL BE SENT THIS YEAR. THIS IS OUR COMPLETE LIST.

Foods (Baked Goods)

- 25 General appearance
- 25 Texture
- 50 Flavour

Clothing

- 25 Design, colour, material
- 50 Workmanship judged from outside the garment
- 25 Workmanship judged from inside the garment

Quilts

- 25 General appearance

& design

- 20 Texture
- 55 Workmanship

Exhibits

- 20 General appearance
- 25 Power to attract and hold attention
- 40 Message
- 15 Quality of materials

Handcrafts

- 15 General appearance
- 15 Creative design
- 20 Colour and materials
- 50 Workmanship



2025 Homecraft Division Rules

- 1 There will be NO exhibitor's fee in any class. EVERY EXHIBITOR will pay admission at the gate.
- 2 All entries must be arranged for judging Thursday, September 11, between 7:00 - 9:00 p.m., and between 8:00 - 11:30 a.m., Friday, September 12. Hall will be closed at 11:30 a.m. Judging commences at 12:30 p.m. Exhibitors are responsible for their entries being placed in the right class prior to judging.
- 3 All exhibits must be the work of the exhibitor. The same exhibit may be shown only twice before being disqualified.
- 4 Exhibitors are allowed only one entry in each section.
- 5 Men and women exhibitors are welcome in all classes, unless specified.
- 6 All soiled, defaced or old work will not be judged or displayed. If entries are not worthy of a prize, no prize will be given. The judge's decision will be final.
- 7 No exhibits may be removed from the hall until 5:00 p.m. on Saturday, September 13, 2025.
- 8 The Directors or Society will not be responsible for goods broken or lost, but will render every possible assistance toward recovery.
- 9 New Exhibitor is anyone who has not shown in 2023 or 2024. Mark your tag "NEW EXHIBITOR" on the front.
- 10 Please note special rules of each class.
- 11 "Homecraft Award" will be awarded to the exhibitor accumulating the highest number of points in the following sections of Homecraft Division: Plants & Flowers, Culinary Arts, Bottled Goods, Needlecraft, Handcrafts, Photography and Art. The exhibitor must have won a prize in at least two different classes. Points accumulated in Seniors, Juniors, Special Needs, Antiques and Vegetables do not count towards the trophy.
- 12 Placing in specials does not count in the point system. Point system used to decide winners will be: First - 3 points; Second - 2 points; Third - 1 point.
- 13 An Organization or Society may exhibit by obtaining an exhibitor number, filling in the entry form and signing the Hold Harmless Agreement.
- 14 For more information, entry tickets or an entry form, please go to a New Tecumseth Library.
- 15 Exhibitors winning any specials are to pick up the prize from the convenor, on Saturday, September 13, from 5:00 - 6:00 p.m., or from the Fair Office on Sunday, September 14, from 10:00 a.m. - noon. The Fair Office is located in the Kate Aitken Building (Rotary Hall).
- 16 Should it be necessary, the Beeton & District Agricultural Society reserves the right to substitute a prize for another of approximately the same value. Any Inquiries regarding sponsor prizes should be directed to the President.

Convenor: Pamela Burt 705-440-8337

RULES

- 1 All flowers in section 1-28 must be grown by exhibitor.
- 2 Arrangements, not necessary to be grown by exhibitor.
- 3 All plants must be at least 3 months old, one plant per pot unless otherwise specified.
- 4 Exhibitors to supply own container.
- 5 Count blooms carefully, no more, no less. Buds showing colour count as blooms.
- 6 Let's see plants larger than the pots.
- 7 Be a neat and tidy exhibitor.
- 8 Cut flowers **must be shown with own foliage**.
- 9 Height of arrangement should be at least 1 ½ times the size of the container.
- 10 No artificial flowers or plants, and no luster spray to be used.
- 11 Tag to be placed at front of arrangement.
- 12 New exhibitor or anyone who did not show in 2023 or 2024, mark tag "NEW EXHIBITOR" on the front.
- 13 All other rules of Homecraft Division apply.
- 14 For more information on flowers and plants, see publication #34 "Horticulture Judging Standards" from OMAFRA.
- 15 Container not to exceed 12" top (does not apply to arrangements).

SECTION: CUT FLOWERS

Prizes for section 1-28: 1ST: \$4 2ND: \$3.50 3RD: \$3

- 1 Asters - 5 stems
- 2 Marigolds - any variety, 5 stems
- 3 Hosta - small, any variety, 3 leaves
- 4 Hosta - largest, any variety, 1 leaf
- 5 Sedum - Autumn Joy, 1 stem
- 6 Dahlia - common variety, one colour or mixed colour, 3 stems
- 7 Dahlia - decorative, any colour, 1 stem
- 8 Dahlia - largest, 1 stem
- 9 Gladiolus - 1 stem in suitable container
- 10 Salvia - 3 stems, any colour
- 11 Rudbeckia - 3 stems
- 12 Sunflowers - 3 stems
- 13 Rose - 1 spray
- 14 Single Rose - floating in maximum 6" bowl
- 15 Rose - most fragrant
- 16 Snapdragon - tall, 3 stems
- 17 Amaranthus - 1 stem
- 18 Zinnia - 5 stems, mixed colour
- 19 Any other cut flower not listed above, 1 stem

SECTION: PLANTS

- 20 Sansevieria (Snake Plant), max 10" diameter pot
- 21 Strawflower - any colour, max 10" diameter pot
- 22 Coleus - max 10" diameter pot
- 23 African Violet in container
- 24 Cactus or Succulent - max 6" diameter pot
- 25 Any foliage houseplant, max 6" diameter pot
- 26 Potted Herb garden - 4 varieties
- 27 Forced branch in leaf - max 24", in suitable container
- 28 Terrarium, not to exceed 12" in height or width

SECTION: ARRANGEMENTS

Prizes for section 29-35: 1ST: \$4. 2ND: \$3.50 3RD: \$3.

- 29 "Wayside", wild flower arrangement, using only wild flowers, seed pods and grasses.
- 30 "Mini Magic", a miniature design using all dry materials, not to exceed 5" in any direction. Prize: donated by the Cooper family in memory of Deborah Cooper.
- 31 "Last Blast", a design of your choice using only flowers and foliage from your garden.
- 32 "Let's Be Thankful", centerpiece, not to exceed 8" high and 16" in length.
- 33 "Gone to Seed", a design using seed pods, bark, grasses etc.
- 34 "Happy New Year", a small design in a wine glass.
- 35 "Canadian Autumn", an all foliage design without the use of oasis.

SECTION: SPECIALS - PLANTS & FLOWERS

- 36 Fair Theme - "**Autumn in the Country**" design of your choice. Prize: 1ST; \$20 2ND; \$15 3RD; \$10. Donated by the Beeton & District Agricultural Society.
- 37 "Fine Dining" arrangement for a formal dining room table, not to exceed 12" in any direction, using fresh flowers. Prize: 1ST; \$20 2ND; \$10 3RD; \$5. Donated by the Beeton & District Agricultural Society.
- 38 "Fall Glory" arrangement using leaves and accessories. Prize: 1ST; \$15 2ND; \$10. Donated by the Beeton & District Agricultural Society.
- 39 "Best of Class for Cut Flowers", section 1-19. Prize: \$25. Donated by the Beeton & District Agricultural Society.
- 40 "Best of Class for Plants", section 20-28. Prize: \$15. Donated by the Beeton & District Agricultural Society.
- 41 "Best Flower Arrangement", section 29-35. Prize: 1ST; \$25 2ND; \$15.
- 42 "Home Sweet Home" arrangement for a new home, maximum 12" in height and width. Prize: 1ST; \$20 2ND; \$10.
- 43 New Exhibitor (anyone who did not show in Class 26 in 2023 or 2024. Donated by Tec-We-Gwill Women's Institute.
- 44 Exhibitor with most points in Class 26. Prize: \$20. Donated by the Beeton Horticultural Society

Convenor: Elizabeth Parkinson 416-729-3990

RULES

- 1 Absolutely no mixes or canned fillings.
- 2 Cakes: remove from pans; on sturdy cardboard 1" larger than the base of cake (unless otherwise specified); iced with any suitable homemade icing - no store bought.
- 3 Pie plates no larger than 9", may be smaller.
- 4 All muffins must have paper cups removed. Tea biscuits, buns, rolls, tarts, cookies, squares and candies MUST be on a sturdy paper plate and placed in a clear plastic food storage bag. No plastic wrap or tin foil.
- 5 Quick bread, approx. 4x8", MUST be on a sturdy cardboard and placed in a clear plastic food storage bag.
- 6 Attach tag to plate, not plastic bag.
- 7 New exhibitor or anyone who did not show in the Culinary Arts Section in 2023 or 2024, mark tag "NEW EXHIBITOR" on the front.
- 8 All other rules of Homecraft Division apply.

SECTION: BREAD, MUFFINS AND TARTS

Prizes for section 1-20:

1ST: \$5 2ND: \$4 3RD: \$3

- 1 Muffins, banana, 4 on plate
- 2 Muffins, carrot, 4 on plate
- 3 Whole grain bran muffins, 4 on plate
- 4 Tea biscuits, with raisins, 4 on plate
- 5 Butter tarts with raisins, 4 on plate

SECTION: QUICK BREAD

- 6 Lemon loaf, ½ loaf
- 7 Zucchini loaf, ½ loaf

SECTION: PIES, COOKIES AND SQUARES

- 8 Triple chocolate chip cookies, 5 on plate
- 9 Oatmeal cookies, 5 on plate
- 10 No bake cookies, 5 on plate
- 11 Chocolate iced brownies, 5 on plate
- 12 Date squares, 5 on plate
- 13 Lemon squares, 5 on plate
- 14 Any type of fudge, 5 on plate
- 15 Gingersnaps, 5 on plate
- 16 Cinnamon rolls, 4 on plate
- 17 Queen Elizabeth cake, 8x8", leave in pan
- 18 Honey pound cake, 8x8"
- 19 Peach pie, double crust
- 20 Baked pie shell

SECTION: CULINARY SPECIALS

- 21 Homemade bread, white, entire crust. Prize: 1ST; \$10, donated by the Beeton & District Agricultural Society.
- 22 Iced round chocolate cake. Prize: 1ST; \$25, 2ND; \$10. Donated by the Beeton & District Agricultural Society.
- 23 Favourite Recipe Baking Contest - Apple pie, double crust. Prize: 1ST; \$25, 2ND; \$10. Donated by the Beeton & District Agricultural Society.
- 24 Corn starch shortbread cookies, 5 on a plate. Prize: Butter prize, donated by Alliston Creamery.
- 25 Coffee cake, no larger than 8" round or 8x8" square. Prize: \$10. Donated by the Beeton & District Agricultural Society.
- 26 Decorated cup cakes, 4 on a plate. Prize: \$10, donated by the Beeton & District Agricultural Society.
- 27 Best pumpkin cake, no larger than 8x8" square or 8" round. Prize: \$15, donated by the Beeton & District Agricultural Society.
- 28 Family best lunchbox snack contest. Best family homemade cookies, squares or bars. Prize: \$25. Donated by the Beeton & District Agricultural Society.
- 29 Exhibitor with most points in class 27, sections 1-21. Prize: \$10, donated by the Beeton & District Agricultural Society.

SECTION: SENIORS BAKING

For men and women over the age of 65

Prizes for section 30-33: 1ST: \$6 2ND: \$5 3RD: \$4

- 30 Tea biscuits, 4 on a plate
- 31 Bran muffins, 4 on a plate
- 32 Banana loaf, 1/2 loaf
- 33 Apple crumble, 8x8" square

SECTION: JUNIOR BAKING

For ages 16 and under

Prizes for section 34-39: 1ST: \$5 2ND: \$4 3RD: \$3

- 34 Chocolate chip cookies, 4 on a plate
- 35 Peanut butter cookies, 4 on a plate
- 36 Chocolate brownies, not iced, no nuts, 4 on a plate
- 37 Cupcake decorated, theme - "Autumn in the Country", 4 on a plate
- 38 Beginners best bread Youth Contest. Prize: \$10
- 39 Best Lunch Box Snack (homemade squares or bars). Prize: \$10.00, donated by the Beeton & District Agricultural Society.

SECTION: MEN ONLY BAKING

Prizes for section 40: 1ST: \$6 2ND: \$5 3RD: \$4

Home Hardware Gift Card

- 40 Chocolate chip cookies, 4 on a plate

Convenor: Jodie James 705-790-0817

RULES

- 1 All entries must be attached to the jars (not to the lids), elastic bands preferred.
- 2 Entries may be shown in an appropriate sized jar, but there are no size restrictions.
- 3 Omit using paraffin or saran. Please use new lids.
- 4 All entries will be disqualified unless properly sealed.
- 5 New exhibitor or anyone who did not show in Class 28 in 2023 or 2024, mark tag "NEW EXHIBITOR" on the front.
- 6 All entries must be labeled with product name and date of preparation.
- 7 All entries must have been prepared within one year of judging date.
- 8 All other rules of Homecraft Division apply.

Prizes for section 1-17:

1ST: \$5 2ND: \$4 3RD: \$3

SECTION: JAM & JELLIES

- 1 Multi-berry jam
- 2 Strawberry jam
- 3 Raspberry jam
- 4 Blueberry jam
- 5 Pepper jelly - any variety
- 6 Peach jam
- 7 Sweet jam of your choice, not listed above (named)
- 8 Sweet jelly of your choice, not listed above (named)
- 9 Savory jam or jelly of choice (named)



SECTION: PICKLES & PRESERVES

- 10 Pickles, dill
- 11 Pickled beets
- 12 Chili sauce
- 13 Relish of your choice
- 14 Pickled vegetable or fruit of your choice, not listed above (named)
- 15 Preserved fruit of your choice, not listed above (named)
- 16 Salsa, mild
- 17 Pickles - Bread and Butter



SECTION: SPECIALS

- 18 Gift Basket - Must contain a collection of jam, relish, salsa or jelly, along with appropriate gifts (crackers, biscuit mix, tea etc.) Not to exceed \$20 value. Judges select winner based on creativity, quality of home canned product, perceived value and appropriateness of presentation. Prize: Rosette ribbon and \$20, donated by Ron Lisk Culverts.
- 19 Best of Show Award - selected from all regular categories. 1ST prize \$30 plus rosette prize ribbon. Donated by the Beeton & District Agricultural Society.
- 20 Jam/Jelly Award - selected from all jam/jelly categories. 1ST prize \$20 plus rosette prize ribbon.
- 21 New Exhibitor (anyone who did not show in class 28 in 2023 or 2024) with most points. Prize donated by Alison Preiss.
- 22 Exhibitor with most points in class 28. Prize: \$15. Donated by the Beeton & District Agricultural Society.

SECTION: MAPLE SYRUP

Rules: Maple Syrup is to be in a small mason jar (1) pint or less, properly tagged. Please include variety of source where possible. Exhibitor is responsible for putting maple syrup in proper category.

Prizes for section 23-25: 1ST: \$5 2ND: \$4 3RD: \$3

Donated by the Beeton & District Agricultural Society

- 23 Maple Syrup - golden
- 24 Maple Syrup - amber
- 25 Maple Syrup - dark

SECTION: HONEY

Rules: All Honey is to be in a small mason jar (1) pint or less, properly tagged. Please include variety of source where possible. Exhibitor is responsible for putting honey in proper category.

Prizes for section 26-29:

1ST: \$6 2ND: \$4 3RD: \$3

Donated by the Beeton & District Agricultural Society

- 26 Canada No. 1 - Liquid Light Honey
- 27 Canada No. 1 - Liquid Golden Honey
- 28 Canada No. 1 - Liquid Amber Honey
- 29 Comb Honey - 1 piece, appropriately displayed

SECTION: EGGS

Rules: In Egg Class, judge will open 1 egg. All eggs must be clean, without obvious blemishes or cracks. Exhibitor may not enter more than one type of the same variety and colour.

Prizes for section 30-35: 1ST: \$4 2ND: \$3 3RD: \$2

Donated by the Beeton & District Agricultural Society

- 30 1 dozen brown eggs in a carton, show name of breed on entry tag
- 31 1 dozen white eggs in a carton, show name of breed on entry tag
- 32 Largest chicken egg, display in egg cup
- 33 Smallest chicken egg, display in egg cup
- 34 Any egg other than chicken
- 35 1 dozen multi-coloured eggs in carton

Convenor: Deanna Dove 647-207-6390

RULES

- 1 All exhibits must be the work of the exhibitor.
- 2 All needlework must include a swatch of fabric, yarn or floss used in the entry. If not included, item will be disqualified.
- 3 All articles may be shown only twice before being disqualified.
- 4 Judges decision is final.
- 5 Judges will be instructed by the Convenors to disqualify all soiled, defaced or old work.
- 6 In case of no competition, the prize will be withheld unless the exhibit is worthy.
- 7 New exhibitor or anyone who did not show in Class 29 in 2023 or 2024, mark "NEW EXHIBITOR" on the front of entry tag.
- 8 All other rules of Homecraft Division apply.



SECTION: SEWING

Prizes for section 1-39: 1ST: \$6 2ND: \$5 3RD: \$4
ATTACH SWATCH OF FABRIC, UNLESS OTHERWISE STATED IN THIS SECTION

- 1 Sleepwear
- 2 Quilted cushion
- 3 Ladies small purse
- 4 Jacket, any technique
- 5 Dress
- 6 Vest - men's, ladies or child's
- 7 Barbie Doll dressed in outfit, any medium
- 8 **Special:** Exhibitor with most points, section 1-7
Prize: \$15

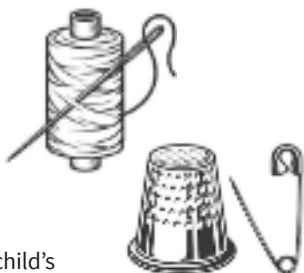

SECTION: CROCHET / KNITTING

REMEMBER TO INCLUDE A SWATCH OF FABRIC, YARN OR FLOSS USED IN THE ENTRY, PLUS A LABEL FROM THE YARN OR FLOSS USED

- 9 Headgear and mitts, or scarf and mitts
- 10 Child's sweater, size 6 years or under
- 11 Child's sweater, size 7 to 12 years
- 12 Baby's sweater and bonnet set
- 13 Cape, adult size
- 14 Adult cardigan
- 15 Slippers - child's, ladie's or men's
- 16 Baby's blanket (no buttons or ribbons)

- 17 Knitted blanket, larger than baby
- 18 Knitted or crocheted toys
- 19 Doily, up to 12", mounted
- 20 Pet apparel
- 21 Tablecloth, any size
- 22 Knitted or crocheted dishcloth
- 23 Tea cozy, displayed on a tea pot
- 24 Crocheted afghan, approx 48 x 68"
- 25 **Special** - Exhibitor with most points, section 9-24
Prize: \$15.

SECTION: MISCELLANEOUS

- 26 Embroidered pillowcases, one pair
- 27 One quilt block, named and mounted
- 28 Apron
- 29 Article of counted cross-stitch, not a picture
- 30 Counted cross-stitch picture
- 31 One pair of guest towels with counted cross-stitch design
- 32 Shopping bag
- 33 Cushion, any technique, not quilted
- 34 Casserole carrier with dish
- 35 Quilted table runner, hand quilted
- 36 Quilted table runner, machine quilted, no long arm
- 37 Quilted wallhanging, with hanging sleeve
- 38 Wallhanging, any technique, no quilted material used
- 39 Any item of pet apparel, not knitted or crocheted
- 40 **Special:** Exhibitor with most points, section 26-39
Prize: \$15. Donated by the Beeton & District Agricultural Society.



SECTION: QUILTING

RULES

- 1 All quilts must be double bed size, at least 72 x 90", unless otherwise stated.
- 2 All quilts must be hand-quilted, unless otherwise stated.
- 3 If possible, label quilt with name of design for spectator benefit.
- 4 Remember: Quilts must include some swatches of fabric used in your entry.

Prizes for section 41-48:

1ST: \$10 2ND: \$8 3RD: \$6

Donated by the Beeton & District Agricultural Society

- 41 Lap quilt 36x45"
- 42 My first quilt
- 43 Quilt, appliqued by hand, min 72x90"
- 44 Bed quilt, pieced, machine quilted, min 72x90"
- 45 Crib quilt
- 46 Any other quilted item
- 47 Bed quilt, machine quilted, min 72x90"
- 48 Minature quilt
- 49 **Special:** "Judy Smith Memorial Grand Champion Quilt" - Best quilt chosen from sections 42-43. Prize: \$20, donated by the Beeton & District Agricultural Society.
- 50 Reserve Champion Quilt from sections 42-43. Prize: \$25 gift certificate, donated by Bee Sew Busy.
- 51 New Exhibitor (anyone who did not show in class 29 in 2023 or 2024, with the most points. Prize: \$10, donated by the Beeton & District Agricultural Society.
- 52 Exhibitor with most points in class 29. Prize: \$10, donated by the Beeton & District Agricultural Society.



HAND QUILTING COMPETITION

RULES

- 1 Please review the General Competition Rules document.
- 2 The quilt must be solely made and hand quilted by the exhibitor and exhibited and judged at a local Ontario Association of Agricultural Societies (OAAS) fair to be eligible for this competition.
- 3 Quilts to be measured on the perimeter. Total perimeter measurement to be a minimum of 324 inches. Note that the quilt can be square, rectangular etc. All 4 sides must be measured to determine the perimeter measurement.
- 4 The quilting must be through all 3 layers (top, batting and back) and not be mounted on a frame. The quilt may have a sleeve attached to the back for the purpose of hanging the quilt.
- 5 The winning OAAS Hand Quilt will not be eligible to compete in any future OAAS Fair, District and/or Provincial competitions.
- 6 It is the exhibitor's responsibility to give credit to the original designer of the quilt pattern based on copyright rules.

DISTRICT COMPETITION

- 7 Each local Fair is entitled to send their best of show of all eligible hand quilts to the District competition.
- 8 If the Fair's best of show hand quilt has won at more than one fair, the exhibitor must consider their own Agricultural Society as the one from which the quilt will be sent to the District meeting, otherwise it should be sent from the Agricultural Society nearest his/her home address. The other Fairs at which this quilt was entered and won, may enter their second best of show hand quilt into the District competition.
- 9 An exhibitor who wins more than one best of show title with different hand quilts at different fairs is entitled to enter each winning quilt in the District competition.
- 10 If an exhibitor is exhibiting in more than one District, they are entitled to enter different winning quilts at different District competitions but cannot enter the same quilt at more than one District competition.
- 11 The OAAS will award a ribbon to exhibitors of winning hand quilts at each District competition.
- 12 A photo of the top three placed hand quilts at the District competition must accompany the "OAAS Championship Quilt Entry Form".

PROVINCIAL COMPETITION

- 13 A \$500 Grand Prize and rosette will be awarded. The exhibitor will retain ownership of the quilt.
- 14 A \$100 Reserve Grand Prize will be awarded. The exhibitor will retain ownership of the quilt.

JUDGING STANDARD

- 25 General appearance & design
- 20 Colour & materials
- 55 Workmanship
- 30 Quilting
- 10 Borders
- 15 Binding and picots

MACHINE QUILTING COMPETITION

RULES

- 1 Please review the General Competition Rules document.
- 2 The quilt must be solely made and machine quilted by the exhibitor and exhibited and judged at a local Ontario Association of Agriculture.
- 3 Quilts to be measured on the perimeter. Total perimeter measurement to be a minimum of 324 inches. Note that the quilt can be square, rectangular etc. All 4 sides must be measured to determine the perimeter measurement.
- 4 The quilting must be through all 3 layers (top, batting and back) and not be mounted on a frame. The quilt may have a sleeve attached to the back for the purpose of hanging the quilt.
- 5 The winning OAAS Machine Quilt will not be eligible to compete in any future OAAS Fair, District and/or Provincial competitions.
- 6 It is the exhibitor's responsibility to give credit to the original designer of the quilt pattern based on copyright rules.
- 7 The use of domestic, mid arm/or long arm equipment is permitted on hand or computer guided machine entries.

DISTRICT COMPETITION

- 1 Each local Fair is entitled to send their best of show of all eligible machine quilts to the district competition.
- 2 If the Fair's Best of Show machine quilt classes has won at more than one Fair, the exhibitor must consider their own agricultural society as the one from which the quilt will be sent to the District meeting, otherwise it should be sent from the Agricultural Society nearest his/her home address. The other Fairs at which this quilt was entered and won, may enter their best of show machine quilt in the District competition.
- 4 If an exhibitor is exhibiting in more than one district, they are entitled to enter different winning quilts at different district competitions but cannot enter the same quilt at more than one district competition.
- 5 The OAAS will award a ribbon to exhibitors of winning machine quilts at each district competition.
- 6 A photo of the top three placed machine quilts at the district competition must accompany the "OAAS Championship Quilt Entry Form".

PROVINCIAL COMPETITION

- 7 All quilts entered in the competition must be machine quilted.
- 8 A \$500 Grand Prize and rosette will be awarded. The exhibitor will retain ownership of the quilt.
- 9 A \$100 Reserve Grand Prize will be awarded. The exhibitor will retain ownership of the quilt.

JUDGING STANDARD

- 25 General appearance & design
- 20 Colour & materials
- 55 Workmanship
- 30 Quilting
- 10 Borders
- 15 Binding and picots

VOLUNTEERS NEEDED



Interested in volunteering or joining us a member?

Adults are welcome as volunteers,
as are students requiring volunteer hours
with the community.

For more information please contact the fair secretary.



905-729-2225

beetonfair@gmail.com



Convenor: 905-729-2225

This section is for anyone over the age of 65.

Section - Baking - Senior baking is still included and now found in the Culinary Art section - Class 27

RULES

- 1 All articles may be shown ONLY TWICE before being disqualified.
- 2 All needlework must include a swatch of fabric, yarn or floss used in the entry.
- 3 Judge's decisions are final and they will be instructed by directors to discard all soiled, defaced or old work.
- 4 In case of no competition, the prize will be withheld unless the exhibit is worthy.
- 5 New exhibitor or anyone who did not show in Class 31 in 2023 or 2024, mark "NEW EXHIBITOR" on the front of entry tag.
- 6 All other rules of Homecraft Division apply.

SECTION: CRAFTS

Prizes for section 1-11: 1ST: \$6 2ND: \$5 3RD: \$4

- 1 Knitted item
- 2 Crochet item
- 3 Sewn item
- 4 Hand quilted item
- 5 Cross-stitch/Embroidery item
- 6 Article made of wood
- 7 Hanging door decoration
- 8 Hand painted item
- 9 Article of papercraft
- 10 Thanksgiving decoration
- 11 Christmas decoration
- 12 **Special:** Best of Show, Class 31, section 1-11. Prize: \$10
- 13 **Special:** New Exhibitor (anyone who did not show in 2023 or 2024) with most points
- 14 **Special:** Exhibitor with most points in Class 31. Prize: \$20, donated by the Beeton & District Agricultural Society



Convenor: Pamela Burt 705-440-8337

Please read the rules carefully and adhere to, or be disqualified by the judge. Only yellow entry tags will be accepted for this class.

RULES

- 1 Open to exhibitors under 16 years of age. Juniors are 7 years of age and under. Youth are 8 years of age and older. Exhibitor form must be submitted. Please use yellow entry tag and please put age on entry tag.
- 2 All needlework must include a swatch of fabric, yarn or floss used in the entry.
- 3 New exhibitor or anyone who did not show in "Junior Class" in 2023 or 2024, mark "New Exhibitor" on the front of entry tag.
- 6 All other rules of Homecraft Division apply.

SECTION: BAKING

Junior/Youth baking is now listed under Culinary Class 27

SECTION: ARTS & CRAFTS

Junior 7 years and under

Prizes for section 1-6: 1ST: \$5 2ND: \$4 3RD: \$3

- 1 Mounted maple leaf
- 2 Make your own bedroom door decoration
- 3 Creature made from vegetables
- 4 Hand quilted item
- 5 Bracelet
- 6 Decorated wooden spoon

YOUTH - 8 YEARS OLD AND OLDER

- 7 Craft from a kit
- 8 Building kit
- 9 Paper maché craft
- 10 Design a welcome page for Fair website (on paper)
- 11 Decorated article of clothing
- 12 Painted rock

SECTION: FLOWERS

Prizes for section 13-21: 1ST: \$4 2ND: \$3 3RD: \$2

Note: Tie all tags on flowers exhibited. Incorrect number of blooms in all sections will be disqualified. Buds showing colour are considered as a bloom.

- 13 Asters - 5 blooms
- 14 Marigolds - 5 small blooms
- 15 Petunias - 5 blooms, single
- 16 Brown-eyed Susans, 5 blooms
- 17 Best sunflower head, small - no larger than 8" diameter including petals
- 18 Flower arrangement, in a mug using real flowers

- 19 Zinnas - 5 blooms
- 20 Mums - 5 blooms
- 21 Best sunflower head, larger than 8" diameter including petals

SECTION: VEGETABLES

Prizes for section 22-31: 1ST: \$4 2ND: \$3 3RD: \$2

- 22 Largest pumpkin
- 23 Best 5 beets
- 24 Best 5 carrots
- 25 Best 5 potatoes
- 26 Best 5 Beefsteak tomatoes
- 27 Best 5 medium size tomatoes
- 28 Best small size tomatoes, (such as Tiny Tim)
- 29 2 cucumbers, any variety
- 30 Squash, one, any variety
- 31 Zucchini, under 10"

SPECIALS

- 32 Exhibitor with most points in Class 32. Prize: \$10, donated by the Beeton & District Agricultural Society
- 33 New exhibitor (anyone who did not show in this class in 2023 or 2024) with most points. Prize: \$10, donated by the Beeton & District Agricultural Society



2025 Special Needs

Convenor: Michelle Woodward
905-909-7238

RULES

This section is open to anyone with a physical or developmental disability.

- 1 All projects may be completed using hand over hand if needed.
- 2 There is no age limit for this section; all crafts can be completed by any age person.
- 3 One exhibitor per entry form (institutions must register each participant separately).
- 4 All other rules of Homecraft Division apply.

SECTION: BAKING

Baking category for Special Needs is listed in the Culinary Section - Class 27

SECTION: ARTS & CRAFTS

Prizes for section 1-10:

1ST: \$5 2ND: \$4 3RD: \$3 4TH: \$2

- 1 "Autumn in the Country" table decoration: Using a mason jar and wheat and/or flowers, make a decoration for the family dinner table. Use any medium to decorate the jar.
- 2 Paper plate wreath - create a wreath using different mediums and a paper plate no bigger than 9" in diameter.
- 3 Tissue paper art - create a design or picture using tissue paper. Not to exceed 8 1/2 x 11".
- 4 Recycling project - Using recycled materials (e.g. pop bottle, shoe box (or smaller), toilet paper rolls) create an animal. Paint and other recycled material can be used to decorate your animal.
- 5 Knitted or crochet item made by the exhibitor.
- 6 Find a pine cone and using any decorations, create a bird or animal.
- 7 Decorate a pumpkin, any medium.

SECTION: PHOTOGRAPHY & FLOWERS

Photos must be taken by the exhibitor.

Photos no larger than 5x7" and displayed on construction paper. Create mounting is encouraged.

- 8 Collection of 3 photos of any animal
- 9 Photo of a farm animal
- 10 Collection of flowers, displayed in a mason jar

SECTION: SPECIAL

- 11 Exhibitor with the most points in Class 33 who did not show in 2023 or 2024. Prize: \$10



Convenor: Judy Cochrane 705-435-4950

RULES

- 1 Competition open to amateurs only.
- 2 All snapshots must be mounted on construction paper ONLY, with a border of 1" approximately. **No bristol board of any thickness may be used This use could cause disqualification of entry.**
- 3 **No** snapshot larger than 5x7".
- 4 Only 1 snapshot per section, unless otherwise stated.
- 5 New exhibitor or anyone who did not show in 2023 or 2024 please mark tag "NEW EXHIBITOR" on the front.
- 6 All other rules of Homecraft Division apply.

SECTION

Prizes for section 1-14: 1ST: \$4 2ND: \$3.50 3RD: \$3

- 1 Photo incorporating pumpkin(s) (ie: decoration, field)
- 2 Photo incorporating insects
- 3 Black and white photography
- 4 Scarecrows or Halloween decoration, costumes
- 5 Winter scene including man-made structure (ie. Fence, building)
- 6 Photo of baby animal(s), fish or birds, wild or domestic
- 7 Vacation photo. Please name location or country
- 8 Natural or man-made lake, pond or stream
- 9 Building or structure (ie. House, barn, bridge)
- 10 Photo of an old item (ie. Tool, building, car)
- 11 Photo or emergency response vehicles, equipment, or people (old or new photo)
- 12 Cemetery or gravestone/monument
- 13 Set of 2 pictures of farm equipment, one item new, one item old
- 14 **Special:** Computer changed picture - two prints - original before and then after on the same matte
- 15 **Special:** New Exhibitor (anyone who did not show photography in 2023 or 2024) with most points in Class 34. Prize: Studio sitting + 8x10" portrait, donated by Phil Steingard Studio, Alliston
- 16 **Special:** Exhibitor with most points in Class 34. Prize: \$15, donated by the Beeton & District Agricultural Society



Baby Contest

**Saturday, September 13
Beeton Arena Stage**



Categories - Girl/Boy

3-7 months

8-12 months

13-18 months

19-24 months

Twins 3-24 months

Registration: 11:00 - noon

Contest: noon at the Arena Stage

PARADE

**Saturday, September 13
Main Street, Beeton**

10:30 a.m.

Convenor: Rebecca Medcof 905-729-2738

RULES

- 1 ADULT open to all age groups. Non-commercial artists only.
- 2 YOUTH CLASSES defined as follows:
SENIOR YOUTH: ages 14 years to 18 years of age
INTERMEDIATE YOUTH: ages 10 years to 13 years of age
JUNIOR YOUTH: ages 6 to 9 years of age
- 3 All work submitted in the youth categories must be tagged with a yellow tag. Blue school tag entries are not accepted in this category. Work must be done on an individual basis.
- 4 ALL ARTWORK must be ready to hang SECURELY. Artwork does not have to be framed. The directors will not be responsible for artwork that falls off the wall, but all care will be taken when putting up and taking down the display.
- 5 Outside frame measurements not to exceed 36" in any direction.
- 6 An original work of art is a work that is not copied from another artist's work or photographs.
- 7 In case of no competition, the prize will be withheld unless the exhibit is worthy.
- 8 New exhibitor or anyone who did not show in Class 36 in 2023 or 2024. Please mark tag "NEW EXHIBITOR" on the front.
- 6 All other rules of Homecraft Division apply.



SECTION: ADULT ART

Prizes for section 1-10: 1ST: \$6 2ND: \$5 3RD: \$4

- 1 Pencil drawing, any subject
- 2 Pen and ink, ball-point, felt tip or technical pen, any subject
- 3 Pastel, charcoal or conté, any subject
- 4 Water-soluble
- 5 Oil or acrylic painting, any subject
- 6 Portrait, person or animal, any medium
- 7 Building or buildings, any medium
- 8 Land/Seascape, any medium
- 9 Abstract, must use at least 2 mediums, original
- 10 Anything goes! Any subject and any materials. Must be hangable and must be original.

- 11 **Special:** Depict an autumn scene, using any medium, must be original. Prize: \$25.
- 12 **Special:** New Exhibitor (anyone who did not show in Class 36 in 2023 or 2024) with most points in section 1- 10. Prize: \$25.
- 13 **Special:** Exhibitor with most points in Class 36, section 1-10. Prize donated by Rebecca Medcof.



SECTION: SENIOR YOUTH ART (ages 14-18)

Prizes for section 14-17: 1ST: \$4 2ND: \$3.50 3RD: \$3

- 14 Pencil drawing, any subject, original or non-original
- 15 Pen and ink, ball-point, felt tip or technical pen, any subject, original or non-original
- 16 Painting. Your choice of watercolour, oil, acrylic or gouache. Any subject.
- 17 Anything goes! Any subject and any materials. Must be hangable and must be original.
- 18 **Special:** New Exhibitor (anyone who did not show in Class 36 in 2023 or 2024) with most points in section 14- 17. Prize: \$25.
- 19 **Special:** Senior Youth Exhibitor with most points in Class 36, section 14-17. Prize: donated by Sean-William Dawson.

SECTION: INTERMEDIATE YOUTH ART (ages 10-13)

Prizes for section 20-22: 1ST: \$4 2ND: \$3.50 3RD: \$3

- 20 Drawing, pencil, coloured pencils, pen and ink, ball-point, felt tip or technical pen, any subject, original or non-original.
- 21 Painting. Your choice of watercolour, oil, acrylic or gouache. Any subject, original or non-original
- 22 Anything goes! Any subject and any materials. Must be hangable and must be original.
- 23 **Special:** New Exhibitor (anyone who did not show in Class 36 in 2023 or 2024) with most points in section 20-22. Prize: \$25.
- 24 **Special:** Senior Youth Exhibitor with most points in Class 36, section 20-22. Prize: donated by Sean-William Dawson.

SECTION: JUNIOR YOUTH ART (ages 6-9)

Prizes for section 25-27: 1ST: \$4 2ND: \$3.50 3RD: \$3

- 25 Drawing, pencil, coloured pencils, ball-point, felt pens or crayons, any subject.
- 26 Painting. Any subject.
- 27 Draw or paint a scene that depicts "Autumn in the Country", any materials. Must be hangable and must be original.
- 28 **Special:** Junior Youth Exhibitor with most points in Class 36, section 25-27. Prize: donated by Rebecca Medcof.

Convenor: Cassidy Stroud 1-519-427-6158

RULES

- 1 Antiques are generally least 50 years old, age of entry will be considered in judging process.
- 2 Small cracks or flaws will NOT disqualify entry.
- 3 Arena doors are locked at night to provide security.
- 4 Directors will NOT be responsible for articles broken or lost, but will render assistance towards its recovery.
- 5 Tags will be opened after judging.
- 6 Place small entries on a small tray. Tray will not be judged.
- 7 New exhibitor or anyone who did not show in Antiques in 2023 or 2024. Please mark tag "NEW EXHIBITOR" on the front.
- 8 All other rules of Homecraft Division apply.

SECTION: KITCHEN ITEMS

Prizes for section 1-29: 1ST: \$4 2ND: \$3.50 3RD: \$3

- 1 Kitchen scale
- 2 Can opener
- 3 Potato masher
- 4 Tea strainer
- 5 Misc. small kitchen utensil, with description
- 6 Measuring cup

SECTION: GLASS

- 7 Hourglass egg timer
- 8 Beer bottle
- 9 Perfume atomizer
- 10 Cobalt blue medicine bottle

SECTION: MISCELLANIOUS

- 11 Doily
- 12 TV memorabilia
- 13 Pillowcase
- 14 Christmas ornament
- 15 License plates (2, front + back)
- 16 Indigenous article
- 17 Commemorative coin
- 18 Western movie memorabilia
- 19 Elementary school practice printing booklet
- 20 Small tin
- 21 Calendar
- 22 Miniature oil lamp
- 23 Ring box
- 24 Toy tractor, approx 6" long
- 25 Toy farm animal
- 26 Mustache cup
- 27 Deck of cards



- 28 Pin cushion
- 29 Any antique related to Beeton (e.g. beekeeping, old photo of Beeton, piece of Beeton history)
- 30 **Special:** New Exhibitor, anyone who did not show in Antiques in 2023 or 2024, with most points in Class 37. Prize: \$15, in memory of Lori Cook. Donated by the Beeton & District Agricultural Society.



Canine Agility Demo

Convenor: Janice Preiss

**Saturday, September 13
Beeton Fairgrounds**



3 Show Times
See fair schedule on fair day



AMUSEMENTS

ALL WEEKEND

FRIDAY

Opening Ceremonies
Live bands



SATURDAY

Parade
Dog Agility Demos
4-H Shows
Tractor Pull
Line Dancing
Ferrier Demo
Cow Patty Bingo
Remote Control Cars
Movie in the Park
70's Dance Party (19+)

Kid's Amusements

Live Music

Animal Exhibits

Dog Shows

4-H Shows

Fair Food

Exhibit Hall

Tractor Pull

Vendors Market



SUNDAY

Demolition Derby
Classic Car, Truck & Motorcycle Show
Human Truck Pull
Beer Gardens
Remote Control Cars
Vendor Market
Food Booth
"A Grand in Your Hand" Draw

And more family fun events, shows and exhibits all weekend long!

No presales as there will be no wristbands

See fair schedule for
event times and locations

Convenor:
Heather Brethet 905-729-5002

Agriculture & Livestock

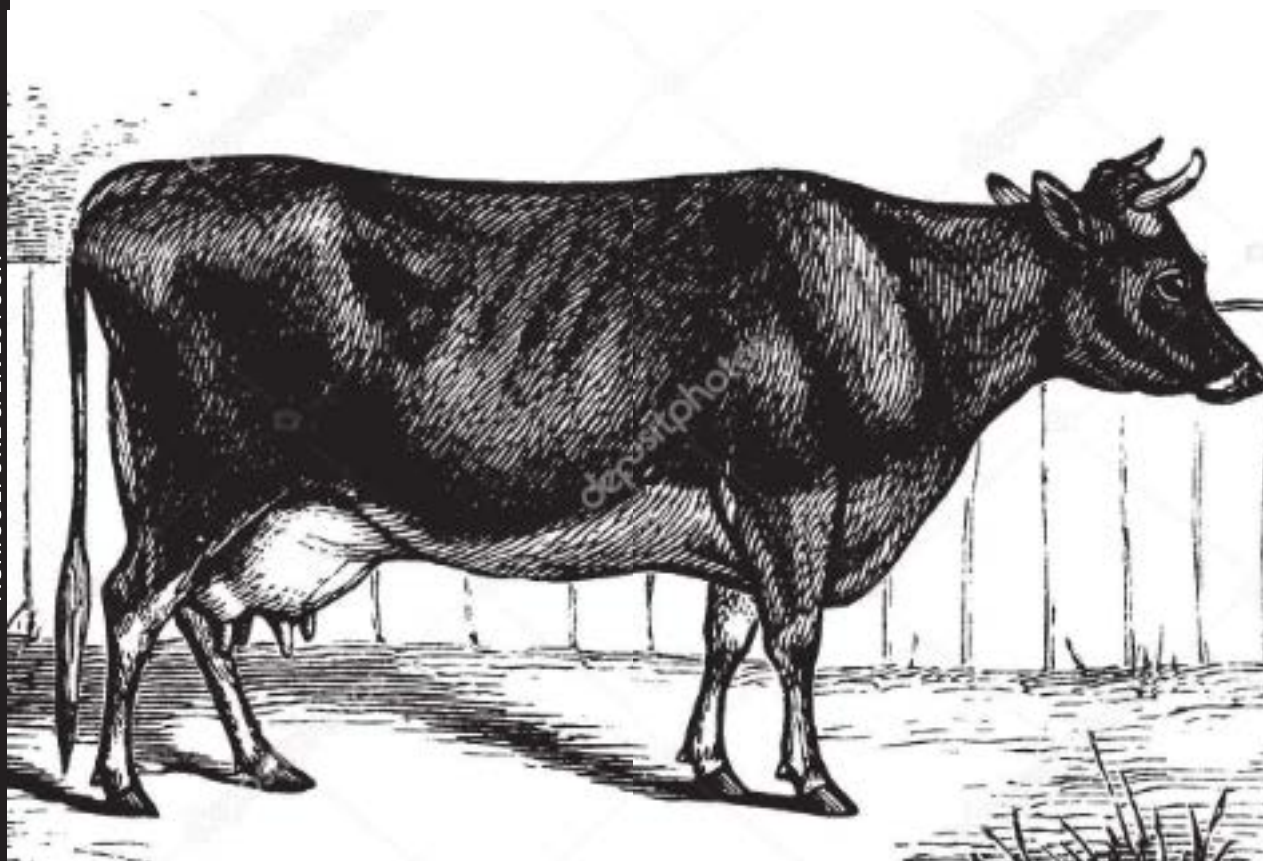

RULES

- 1 There will be no exhibitor's fee in any class, but exhibitors will pay admission at the gates.
- 2 15% of the prize money won in the Livestock section will be retained by the Society.
- 3 In case of bad weather, or any unforeseen circumstances, the Society only binds itself to pay as much pro rata of prize money as is consistent with the receipts.
- 4 No prize money will be paid by the treasurer until the directors meet after the fair.
- 5 Persons not drawing their prize money by the 2nd day of December 2025, will forfeit the same to the Society.
- 6 Exhibits may be placed in the exhibit hall on Thursday, Sept. 11, 2025 from 7:00 p.m. to 9:00 p.m. or on Friday, Sept. 12, 2025 from 8:00 a.m. to 11:30 a.m. No late entries will be accepted. Judging commences at 12:30 p.m. All exhibits must be the work of the exhibitor.
- 7 All hall exhibits must remain until 5:00 p.m. Saturday, Sept. 13, 2025.
- 8 **All livestock must be on the grounds and in their proper place before 10:00 a.m. on Saturday, Sept. 13, 2025. They must remain on the grounds until 5:00 p.m. or prize money will be forfeited.**
- 9 **All livestock exhibitors must present a Certificate of Liability Insurance for at least \$1,000,000 coverage.**
- 10 All exhibits must be owned by the exhibitor. All grain, hay, seeds, vegetables, etc. must be grown by the exhibitor.
- 11 No person shall be awarded more than one prize for any animal or kind of article, grains, vegetables, roots or produce, whether exhibited in the same class or not, except in cases of pens or herds and extra prizes.
- 12 No person shall be entitled to exhibit the same animal for any more than one prize in any section or class except in pens, herds and extra prizes.
- 13 No article or animal entered for competition shall necessarily entitle the owner to a premium unless deemed worthy of a prize by judges and so awarded.
- 14 Bulls must be properly secured by ring in the nose or otherwise to prevent accidents, or they will not be allowed on the grounds.
- 15 Suitable pens will be provided for sheep.
- 16 No person or persons will be allowed to interfere with the judges, while in charge of their duties, by conversation or otherwise.
- 17 No person will be allowed to act as a judge in any class in which he is an exhibitor.

Convenor: Nancy Lisk 905-775-2846

RULES

- 1 Entries may be placed Thursday, Sept. 11, 2025, from 7:00 p.m. To 9:00 p.m. or Friday, Sept. 12, 2025, from 8:00 a.m. to 11:30 a.m.
- 2 New exhibitor or anyone who did not show in Garden Vegetable section in 2023 or 2024, please mark tag "NEW EXHIBITOR" on the front.
- 3 All other rules of Homecraft Division apply.



SECTION

Prizes for section 1-32: 1ST: \$5 2ND: \$4 3RD: \$3

- 1 Beets, 5, table size, round type, ½" - 1" top showing
- 2 Beets, 5, table size, long type, ½" - 1" top showing
- 3 Cabbage, 1, Savoy
- 4 Cabbage, 1, red
- 5 Carrots (short), 5, any variety, named, ½" - 1" top showing
- 6 Carrots (long), 5, any variety, named, ½" - 1" top showing
- 7 Pepper, green, 3
- 8 Garlic, 3
- 9 Onions, 3, Spanish, locally grown (do not peel)
- 10 Onions, 3, Red seed
- 11 Onions, 3, White seed
- 12 Onions, multiplier, 1 litre
- 13 Peppers, 3, red
- 14 Pumpkin, 1, pie
- 15 Pumpkin, 1, field
- 16 Largest pumpkin
- 17 Squash, 1, butternut
- 18 Squash, 1, buttercup
- 19 Squash, 1, pepper
- 20 Squash, 1, spaghetti
- 21 Squash, 1, zucchini, yellow

- 22 Squash, 1, zucchini, green
- 23 Squash, 1, any other variety, named
- 24 Largest squash
- 25 Deformed vegetable
- 26 Potatoes, 5, red, named
- 27 Potatoes, 5, white, named
- 28 Hot peppers, any variety, named, 2
- 29 Table cucumber, 2
- 30 Tomatoes, 3, table type, leave calyx (stem) on
- 31 Tomatoes, 3, paste type, leave calyx (stem) on
- 32 Tomatoes, Tiny Tim, 1 pt, leave calyx (stem) on



Prizes for section 33-41: 1ST: \$5 2ND: \$3.50 3RD: \$2

- 33 Tomatoes, table type, 3 litre basket, named
- 34 Potatoes, table type, 3 litre basket, white, named
- 35 Onions, white seed, 3 litre basket
- 36 Beet, 3 litre basket
- 37 Carrots, 3 litre basket
- 38 Collection of gourds, (ornamental), minimum 8
- 39 Collection of vegetables, not over 2'x2'
- 40 Veggie Creature
- 41 Collection of 3 melons
- 42 **SPECIAL:** New Exhibitor (anyone who did not show in Garden Vegetables in 2023 or 2024) with most points in Class 38. Prize: \$20.00, donated by the Beeton & District Agricultural Society.
- 43 **SPECIAL:** Exhibitor with most points in Class 38. Prize: \$20.

Commercial Production Feature
 Chairman: Glenn Brethet 905-729-5002
 Sponsor: Alliance Agri Turf Inc.



Entries must be placed: Thursday, Sept. 11, 2025, from 7-9 p.m. or Friday, Sept. 12, 2025 from 8-11:30 a.m.

SECTION:

Prizes for section 1: 1ST: \$10 2ND: \$7 3RD: \$5

Minimum of 1 litre jar (1 quart) Bin Run sample

- 1 Soybeans, any named variety

SECTION:

Prizes for section 2-10: 1ST: \$10 2ND: \$6 3RD: \$5

Variety must be named,
 minimum of 1 litre jar (1 quart) Bin Run sample

- 2 Wheat, red winter soft
- 3 Wheat, hard red winter
- 4 Wheat, spring
- 5 Barley, 2 row
- 6 Barley, 6 row
- 7 Oats
- 8 Corn, shelled
- 9 Corn cobs, ½ bushel, husks removed
- 10 Soybeans, 6 stalks, leaves removed
- 11 **SPECIAL:** Sheaf of corn (6 stalks), variety named.
Prizes: 1ST: \$10 2ND: \$7 3RD: \$5
- 12 **SPECIAL:** Soybean stalk with most pods, variety named. Prizes: 1ST: \$25 2ND: \$15 3RD: \$10

Prizes for Section 13-14:

1st: \$10 2nd: \$7 3rd: \$5 4th: \$4

- 13 Baled Hay, 1st cut, 6" slice
- 14 Baled Hay, 2nd cut, 6" slice



DEMOLITION DERBY

Tom Middlebrook 905-868-0351

Sunday, Sept. 14, 1 p.m.
Beeton Fairgrounds



**To register, contact Tom Middlebrook
 at 905-868-0351**



BEER TENT

Friday: 6:00 p.m.

Saturday: 12:30 p.m.

Sunday: 12:30 p.m.
at the Demo Derby



A black and white illustration of a cowboy riding a horse and swinging a lasso. The cowboy is wearing a hat and a vest, and the horse is in a dynamic, rearing pose. The lasso is captured in mid-air, forming a large loop. The background is plain white.

**TICKETS \$5
DRAW SUNDAY,
SEPT. 14 - 3:30 p.m.**

*Presented by the
Beeton & District Agricultural Society*

Saturday, September 13, 1:00 p.m.



Sponsored by the Beeton Agricultural Society

JUNIOR FAIR

**Saturday, September 13
at 10 AM**

BRADFORD/BEETON 4-H DAIRY CLUB AND INTER CLUB COMBINED SHOW

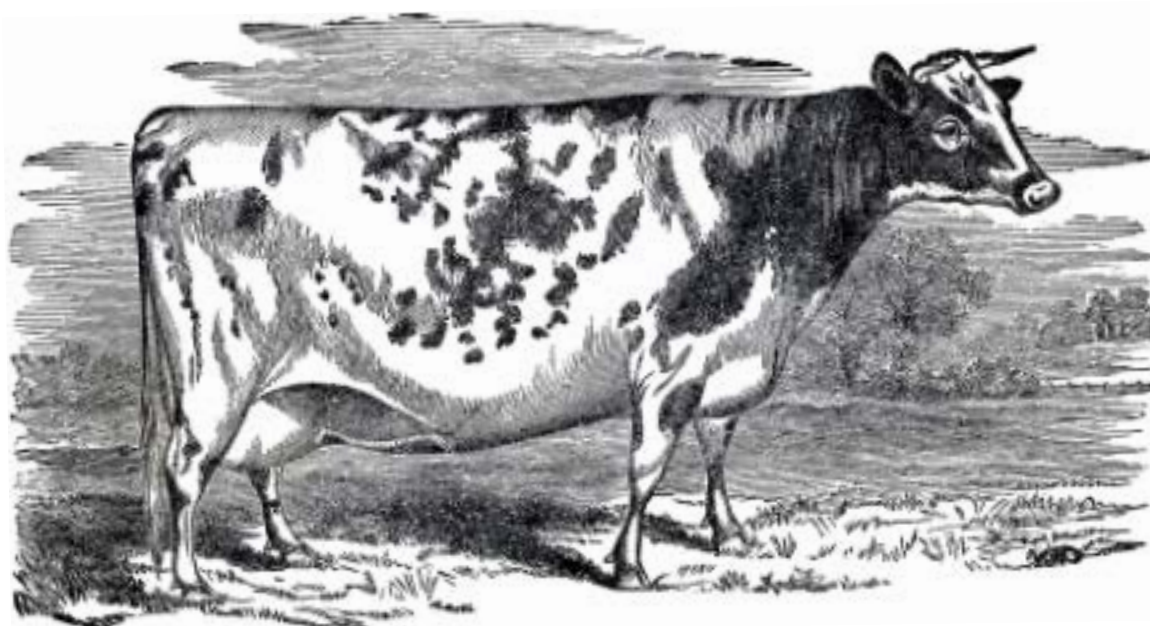

Saturday, September 13 at 10 a.m.

- A certificate of liability must be presented when requested.
- All trucks must enter by way of Centre Street to Prospect Street to Second Street and north to east Park Gate.
- All animals must remain on grounds until 5 p.m. or prize money will not be paid.

Rules:

- 1 Market lamb, must be ewe lamb or whether lamb
- 2 Straw for bedding will be supplied by the Society
- 3 Prize money will be paid on classes listed below. Breeds may have extra classes that are shown for ribbons only.

Class 1 4-H Confirmation

- Section A Ewe lamb
Section B Market lamb (ewe or wether)

Class 2 4-H Showmanship

- Section A Novice 9
Section B Junior 10-12
Section C Intermediate 13-15
Section D Senior 16-21

Class 3 Breeding Class

- Section A Champion Ewe

Class 4 Costume

- Section A All ages

Prizes: 1 st: \$25 2 ND: \$20 3 RD Group: \$15 each

Classes: 0-3, 6-10

Class 0 Novice Showmanship (9-11 before Jan. 1, 2025)

Class 1 Junior Showmanship (9-11 before Jan. 1, 2025)

Class 2 Intermediate Showmanship
(13-15 before Jan. 1, 2025)

Class 3 Senior Showmanship
(16-21 before Jan. 1, 2025)

Class 4 Champion Showmanship

Class 5 Champion Showmanship for Bradford/Beeton Dairy Club

Class 6 Junior Heifer Conformation

Class 7 Intermediate Heifer Conformation

Class 8 Senior Heifer Conformation

Class 9 Summer Yearling Conformation

Class 10 Junior Yearling Conformation

Class 11 Champion Conformation

Class 12 Champion Conformation Bradford/Beeton Dairy Club

Class 13 Group of three calves (one entry allowed per club). Ribbons only

LIVESTOCK

Premises ID Beeton Fairgrounds:
ON4228721

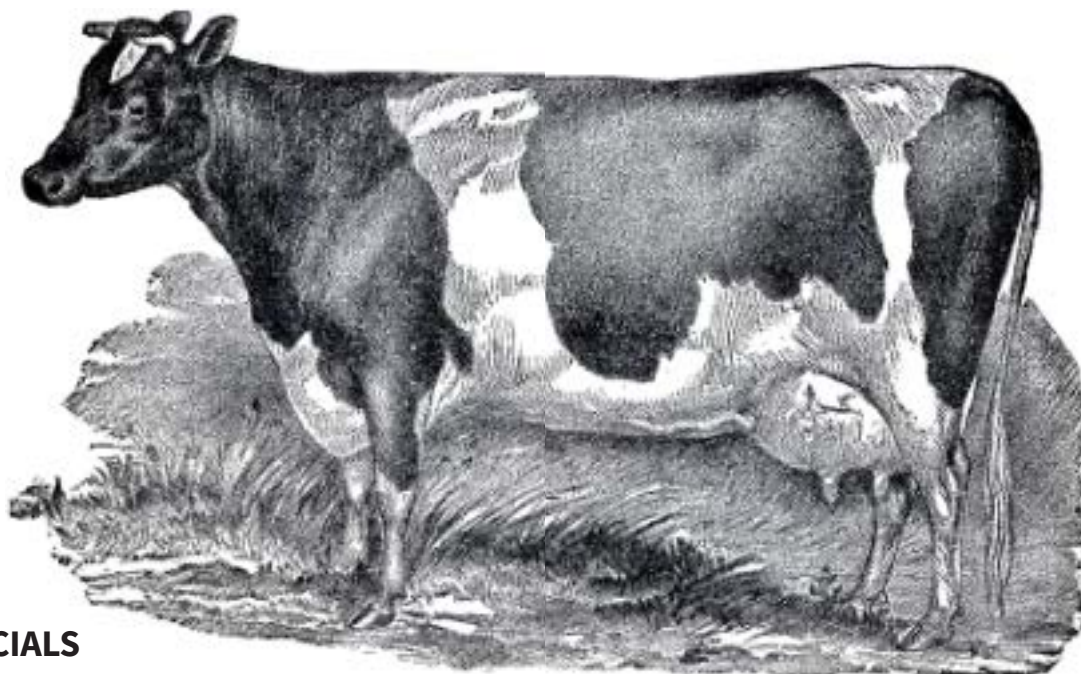

SPECIALS

A There will be a special Class of Dairy Heifer (all breeds) born March 1, 2025 or later. Shown by boys and girls born in 2017 or later. All entries will receive a ribbon and a prize donated by CIBC, Bradford.

B Ernie Severn Memorial Trophy (perpetual): This trophy is awarded to the Champion Livestock Showperson with the top two 4-H'ers from their respective 4-H shows from the Beeton Clubs, competing to see who is the overall champion

C Earl Woodrow Trophy: This trophy is awarded to the Champion Dairy Showperson from the Bradford/Beeton area.

RULES:

CFIA TAGS

Please be aware that all livestock must arrive with CFIA tags, they are to be tagged before they leave the farm. Should they arrive without tags, and the inspectors discover this, you are putting YOURSELF at risk of a \$1300 fine, as well as \$1300 for the trucker and another \$1300 fine for the B.A.S. The B.A.S. is NOT a tagging station for livestock. All untagged livestock will not be permitted to show and will be sent home.

- 1 Livestock must be on the grounds by 9:30 a.m. on Saturday, Sept. 13, 2025 and may leave the show at the conclusion of the Grand Champion Livestock Showman Class.
- 2 All animals exhibit with the exception of the Grand Champion Livestock Showman Class must be the 4-H project of the exhibitor.
- 3 Dairy Animal Age Groups:
Junior Yearling: March 1/20 - May 31/24
Summer Yearling: June 1/20 - August 31/24
Senior Heifer: September 1/20 - November 30/24
Intermediate Heifer: December 1/20- February 28/24
Junior Heifer: March 1/23 and younger

4 Dairy Showmanship Age groups:

Junior Showmanship:

9-12 years old as of January 1, 2025

Intermediate Showmanship:

13-15 years old as of January 1, 2025

Senior Showmanship:

16-21 years old as of January 1, 2025

- 5 The 4-H leader(s) and livestock director reserve the right to change the classes depending on the number of entries.
- 7 The Beeton & District Agricultural Society does not accept any responsibility for any injury to any livestock when at the show.
- 6 Coloured Breed Dairy Calves will be shown with the Holsteins.



4-H INTER- CLUB EXHIBITS

Indoor display - non-competitive
All worthy entries receive \$20

ELIGIBILITY CRITERIA FOR 4-H INTER CLUB EXHIBITS

Premises ID Beeton Fairgrounds: ON42287211106502

- 1 Open to all Simcoe County 4-H Clubs completing a project in the previous 12 months. One exhibit is eligible per club.
- 2 Each exhibit must include a backdrop.
- 3 Each exhibit will be allowed 4 feet of table space.
- 4 At least 3 exhibits must be placed in order to form a class.
- 5 Exhibits are expected to be placed by club members. They must be placed between 7:00 p.m. and 9:00 p.m. on Thursday, Sept. 11, 2025 and between 8:00 a.m. and 11:30 a.m. on Friday, Sept. 12, 2025. No late entries will be accepted. Exhibits must be removed at 5:00 p.m. on Saturday, Sept. 13, 2025. After this time the Beeton & District Agricultural Society will not be responsible for exhibits.
- 6 Space available will be allocated on a first come, first serve basis.

The following score card is used when judging exhibits.

General Appearance	20 points
Message	25 points
Power to attract and hold attention	25 points
Unity in presenting message	15 points
Quality of materials	15 points



POULTRY DISPLAY

Saturday,
Sept. 13, 2025

At the north end
of the
fair grounds



ANIMAL DISPLAY



Saturday, Sept. 13, 2025

At the north end of the fair grounds



4-H Rabbit Show - Saturday, 10:00 a.m.

SCHOOL SECTION

ENTRY AND

PRIZE LIST

Contact Convenor:

Catherine Dowdell 587-897-2284

Please note: All entries in the school section must include a **blue school tag**. Blue school tags may be picked up at elementary schools or at the Fair Office or the local New Tecumseth Library.

RULES:

- 1 New: Entries are grade appropriate as of this school year (exception - students entering Kindergarten in September 2025 may enter exhibits in the 'Kindergarten' section).
- 2 All exhibits must be the original work of the student.
- 3 All entries will be judged on originality of idea, creativity, and overall effect.
- 4 If an entry is not worthy of a prize, judges may disqualify an entry.
- 5 Exhibitors all allowed only one entry in each section.
- 6 Judge's decision is final.
- 7 Exhibits are placed in classes at the owner's risk.
- 8 **Blue tickets** must be filled out for each entry. At the top (visible) print the class, section number and the full name of the article. At the bottom, pupil's name and school should be printed and the tab folded up so as to cover. **Incomplete entry tickets will not be judged.** **Home schooled exhibits must include a phone number and address, along with the student's full name.**

- 9 All entries are to be delivered to the Beeton Arena on Thursday, September 11th between 7:00-9:00 p.m. and Friday, September 12th between 8:00-11:30 a.m. Volunteers will be at the arena to answer questions regarding the completion of entry tags or proper placement in categories. Judging takes place on Friday afternoon and the results, and all the exhibits are put on display for all to see during the Fair.

Please note: Creative Writing Competition rules have changed. ALL Creative Writing Competition entries **MUST be received on Thursday, September 11, 2025** to be considered.

- 10 No exhibits are to be removed from the hall until 5:00 p.m. Saturday, September 13th.
- 11 **All schools must pick up their entries between 5:00-6:00pm on Saturday September 13th.**

Any unclaimed school entries may be picked up at the Fair Office on Sunday September 14th or Monday, September 15th between 9:00-11:00 a.m.

Unclaimed submissions will be recycled.

- 12 Note: Parents encourage children, but take no part in their work.
- 13 Teachers are asked to check that their students (especially in lower grades) are entering exactly what is specified in each section.

Prize money for each article:

5th place	\$1.00
4th place	\$2.00
3th place	\$3.00
2th place	\$4.00
1st place	\$5.00



PRIMARY

SECTION: KINDERGARTEN

- 1 Printing: Your own first name, on lined or unlined paper.
- 2 Picture: "Torn Paper" - use pieces of torn paper glued onto construction paper to make a picture of a horse.
- 3 Picture: Theme - "Torn Paper" - use pieces of torn paper glued onto construction paper to make a picture - no templates.
- 4 Picture: Theme - "Me and a pet", draw and colour a picture of yourself and your pet or a pet you would like to have, any medium.



SECTION: GRADE THREE

- 13 Printing: In pencil on lined paper, this poem:
Pumpkin
Pumpkin, pumpkin big and round,
I'm glad you grow upon the ground.
I'm glad you don't grow in a tree
For then you might fall down on me.
- 14 Picture: Draw a picture of a tractor.
- 15 Picture: Draw a picture reminding people to recycle.
- 16 Picture: Draw a picture of a farm, any medium.



SECTION: GRADE ONE

- 5 Picture: Draw a picture of yourself doing something to help at school or home, any medium.
- 6 Craft: Make a folded paper fan, make it colourful, any medium.
- 7 Picture: Draw a picture of a building(s) that you would see in your community (i.e. house, barn, fire hall, school), any medium.
- 8 Craft: Make a puppet of something that would fit within the theme of "Autumn in the Country".

SECTION: GRADE TWO

- 9 Printing: In pencil on lined paper, this poem:
The pumpkin
Orange, round
Cold, firm.
- 10 Picture: Draw a picture showing the members of your family, any medium.
- 11 Picture: Draw a picture showing a farm, any medium
- 12 Poster: Create a poster showing a safety rule that you would use at school or at home. Print the rule on the poster.



PRIMARY SPECIALS:

KINDERGARTEN, GRADES 1-3

- 17 **Kindergarten & Grade 1:** Beeton Fair Picture: Draw a picture, titled, of an event you would see at the 169 th Fair (i.e. horse show), any medium.
- 18 **Grade 1:** Create a collage using items from nature.
- 19 **Grade 2:** Beeton Fair Picture: Draw a picture, titled, of an event you would see at the 169 th Fair (i.e. horse show), any medium.
- 20 **Grade 3:** Create a collage using items from nature.

JUNIOR

SECTION: GRADE FOUR

- 21 Cursive Writing: On lined paper, this poem:
Pumpkin lying on the ground
How'd you get so big and round?
Planted as a seed so small,
Now you are a great big ball.
- 22 Create: A flag for Beeton depicting bees and honey.
- 23 Poster: Create a poster showing an animal(s) in its natural habitat.
- 24 Postcard: Create a postcard depicting the Fall Fair on one side, and a message on the other side. Any medium, maximum 4x6".



SECTION: GRADE SIX

- 29 Cursive writing: On lined paper, this poem:
One day I found two pumpkin seeds.
I planted one and pulled the weeds.
It sprouted roots and a big, long vine.
A pumpkin grew; I called it mine.
- 30 Draw a representation of Earth, Water, Air & Fire.
- 31 Picture: Draw a farm scene depicting livestock and trees, any medium, maximum size 8.5 x 11".



SECTION: GRADE FIVE

- 25 Cursive writing: On lined paper, this poem:
The Rain
Rain on the green grass,
And rain on the tree,
And rain on the housetop,
but not upon me!
- 26 Picture: Draw your first name only in Graffiti art.
- 27 Craft: Make a greeting card for any occasion.
- 28 Poster: Create a poster showing a scene in two seasons.

JUNIOR SPECIALS:

- 32 Fair Picture: Draw a picture, named, of any aspect of the 169th Fair, any medium.
- 33 Pumpkin Art: Create a picture depicting pumpkins, any medium, maximum size 8.5 x 11". Grade 5.
- 34 Fair Poster: Create a poster depicting the Fall Fair, titled, using theme of "Autumn in the Country", maximum size 8.5 x 11".



INTERMEDIATE

SECTION: GRADES SEVEN AND EIGHT

- 35 Create an original "Coat of Arms" for the Beeton Fall Fair, maximum size 8.5 x 11".
- 36 Sketching: A pencil sketch of any subject, no larger than 11 x 14".

INTERMEDIATE SPECIALS:

- 37 Poster advertising Beeton Fall Fair (i.e. date, place, 169th year, etc.), any medium, maximum size 24 x 36".
- 38 Create a picture depicting the theme of "Autumn in the Country", in any medium, maximum size 11 x 17".



Old Fashioned

Spelling
Bee

Saturday, September 13

Registration from 1-2 pm.
Competition commences at 2 pm
at the Arena Stage.

CREATIVE WRITING COMPETITION

SUBMISSIONS

- 1 Grade 7 - Short Narrative
- 2 Grade 8 - Short Narrative
- 3 Grade 7 & 8 - Poetry

NEW RULES

- 1 Submission entries must be made known to the School Section Convenor by **Friday, September 5, 2025 to be considered.**

AND

- 2 Entries to the Creative Writing Competition must be received **on the evening of Thursday, September 11, 2025 to be considered for the competition.**

RULES

- 3 The submission **MUST** be the original creation of the student in his/her grade seven/eight year in the month of the Beeton Fall Fair.
- 4 Topic(s) may be the student's own choice.
- 5 The short narrative should be a minimum of 250 to a maximum of 500 words in length.
- 6 All grade seven/eight students may submit one piece of short narrative and one poem only.
- 7 Submission must be on 8 1/2 x 11" (letter size) paper and must be neatly and legibly written, printed or typed.
- 8 The best submissions in each of the two categories are to be forwarded to the Convenor of the School Section by 11:30 a.m. on Friday, September 12, 2025, at the Beeton Arena.
- 9 If entry is not worthy of prize, judges may disqualify.
- 10 Please note: CREATIVE WRITING COMPETITION rules have changed. ALL Creative Writing Competition entries **MUST** be received on Thursday, September 11, 2025 to be considered.



SCARECROWS

Class 40 - Section: Extra Special

Create a scarecrow, enter it to win a prize, and have it displayed at the Fair.



Let's celebrate our theme of "Autumn in the Country", by dressing up a Scarecrow.

- 1 Junior. 6-10 years of age.
Prize: 1 st: \$7, 2 nd: \$5, 3 rd: \$3.50
- 2 Intermediate. 11-15 years of age.
Prize: 1 st: \$7, 2 nd: \$5, 3 rd: \$3.50
- 3 Senior. 16 years of age to adult.
Prize: 1 st: \$7, 2 nd: \$5, 3 rd: \$3.50

RULES:

All scarecrows must be brought to the Fair for judging on Thursday, Sept. 11, between 7:00 - 9:00 p.m., or Friday, Sept. 12, between 8:00-11:30 a.m.

WOMEN'S INSTITUTE DISPLAY

- 1 Display may be placed Thurs., Sept. 11, 2025, from 7:30 p.m. to 9:00 p.m., or Friday, Sept. 12, 2025, from 8:00 a.m. to 11:30 a.m.
- 2 Approximately 5' table supplied.
- 3 No entry fee as display is non-competitive.
- 4 Please send request to, or contact:
Beeton & District Agricultural Society
beetonfair@gmail.com
905-729-2225



BEETON Horticultural Society

The Beeton Horticultural Society is marking a century of gardening and learning in our community, a delicate tea cup overflowing with fresh blooms—a symbol of beauty, resilience, and tradition.

Each petal celebrates a moment, each stem

a memory, honoring the legacy of 100 vibrant associations that have thrived in the



CLASSIC CAR, TRUCK, ANTIQUE TRACTOR, & MOTORCYCLE SHOW



SUNDAY, SEPT. 14, 1 p.m.
BEETON FAIRGROUNDS

Anthony Bartucci 905-806-5972



BICYCLE LUCK DRAW



SATURDAY, SEPT. 13, 4 PM

At the stage located at the
Baseball Diamond.

Winner must be present to claim prize.



Don't miss the official
**OPENING
CEREMONIES**

Friday, September 12, 2025 • 7:00 p.m.



Support our annual Agricultural Fair and help to continue
the tradition by joining us, along with our local officials
and a guest speaker, kick off our 169 th year.

SPONSORS NEEDED

Beeton & District Agricultural Society
P.O. Box 209, Beeton, Ontario L0G 1A0

www.beetonfair.com
beetonfair@gmail.com
905-729-2225

The overall purpose of the Beeton & District Agricultural Society is to serve and participate in the interests and needs of the community and to strongly promote our agricultural background. Accordingly the Board of Directors of the Beeton & District Agricultural Society are seeking support from the members of the community.

Our main showcase is our annual Fall Fair. Fairs are and have been a part of rural Canada for many years. This meeting place provided for the community invited people to visit each other and to rediscover their heritage and community of yesterday and today.

The goal of the Beeton & District Agricultural Society is to present agriculture in a manner that is both educational and entertaining to all ages of fair-goers. The competitive element embraced for many years in exhibiting is retained. This makes the Fair more meaningful for everyone and ensures that top quality products and livestock are showcased. The Country Fair continues to improve the quality of life in Ontario, and is an aspect of our community as important as any other function.

We remind individuals and corporations of the objectives of the Beeton & District Agricultural Society and outline ways in which you may help.

► How is it operated and financed?

Community minded individuals, small businesses, corporations, service clubs, volunteers, municipal grants and Ministry of Agriculture, Food and Rural Affairs grants and fund raising events.

► How can you help?

Become a partner of the Fair. After becoming a partner of the Fair you or your firm will enjoy the recognition of the community and fair-going public. The satisfaction of participation in the growth and development of your community will offer untold rewards for you.

► Recognition

Your name or business name will appear in the 2026 event schedule, our local papers as corporate sponsors and in our 2026 Fair Guide.

► Categories

Friends of the Fair	Under \$250.00
Ground Breaker	\$250.00 to \$374.00
Barn Raiser	\$375.00 to \$525.00
Barn Builder	\$525.00 to \$1500.00

We strongly appreciate your support and assistance in all Beeton & District Agricultural Society's events throughout the past year. Thank you so much for your incredible generosity of monetary donations, services and products. Your help has contributed to our success in keeping agriculture awareness alive in our community.

Barn Builder Sponsors

\$525-\$1500
Alliance Agri Turf
Bert Platt, Local Historian
BSML
Dunkerron Elevators
Equipment Ontario
Gwillimdale Farms Ltd.
it takes a village
Kris and Lisa
McGoey's Insurance
McKee Transport
Milligan Energy
Milligan Heating
R & B Well Drilling

Barn Raiser Sponsors

\$375-\$524
Feehley Gastaldi & Switzer
Humberview Farms
Northway Tires
Sprucetone Dairy Farm
-The Lloyd Family
Stewart Farm Equipment

Ground Breaker Sponsors

\$250-\$374
California Daves
Currie Truck
Dorsey Farms
Muddy Water
Neighbors Country Depot
Roger Reynold Trucking
Speedy Glass
Trevor Roofing

Friends of the Fair Under \$250

Jennifer Palladino
Leo and John
New Tech Auto
Paul Dehmel

Prize Donors

Alliston Creamery
Alexiou Farms
Beeton Horticulture Society
Bernadin
Crisco
Debbie Crumbie
Lisk Culvert

Roger Cooper
Rebecca Medcof
Reinhardt Food
Robin Hood
Sean-William Dawson
Steingard Photography
Phylliss Woodrow
Canadian Tire Alliston

Service, Equipment or Product Donations

Bakerridge Farms,
Beeton Foodland
Country 105
Dorsey Farms
Harry Harwick
Humberview Farms
Huron Tractor
Kristi McLenaghan
Photography
Mayberry Heating
Precision Mark
Premier Equipment
Lisk Farms
McKee Tire
Milligan Energy
My FM 92.1
TSC
Ron Lisk Culverts
Ross & Jean Brown
Scott Everton
Sheldon Creek Dairy
Staples- Alliston
The Times
Todd Edwards
Tottenham-Beeton BIA
Valley Water
Warren Gibson Transport
WD Potatoes
Zander Sod

Baby Show prize Sponsors

Bee Sew Busy
Dinoland
Foodland Beeton
Presta Photographer
Shopper's Drugmart
Tottenham Flowers & Gifts



This image shows a single page of white paper with horizontal ruling lines. The lines are evenly spaced and run across the width of the page. There are no margins, text, or other markings on the paper.

-
- The map illustrates the layout of the 2010 Vancouver Winter Olympic Venues. A large oval-shaped area represents the main venue complex. Inside this area, various numbered locations are marked: 1 (Admission Gate), 2 (ARENA Homecraft Exhibits), 3 (near ARENA), 4, 5, 6, 7 (Admission Gate), 8, 9, 10, 11, 12, 13, 14, 15, 16, 17, 18, 19, 20, 21, 22, 23, 24+25 (Sunday), and 26. Key features include the 'Amusements' area, 'Tennis Court', 'Park', 'Splash Pad', and 'Truck Entrance & Admission Gate'. The map is bounded by 'PROSPECT ST' at the top, 'MAIN ST W' at the bottom, 'SECOND ST' on the right, and 'CENTRE ST' on the far right.



**See you at next year's fair!
September 18, 19 & 20, 2026.
Save the dates!**



The Beeton & District Agricultural Society is proud to present one of the oldest agricultural fall fairs in Canada. Celebrating 169 years, the Beeton Fall Fair provides a great weekend of family fun with exhibits, demonstrations, competitions and rides that is sure to provide great entertainment for all ages.

Volunteers and vendors are always appreciated.
Please look inside to see possible duties and contact the fair board office at 905-729-2225 or email beetonfair@gmail.com.